



PROPOSED INTERIORS

FOR

CANCER CARE CENTRE- GUWAHATI, ASSAM



CONSULTATION ROOM

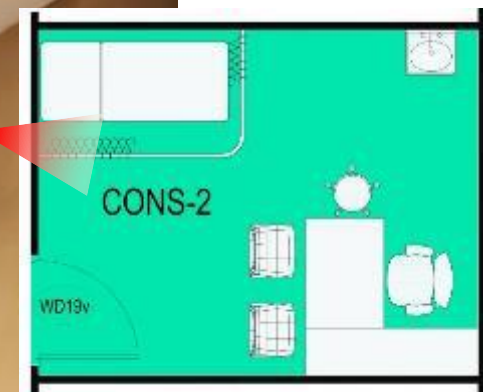
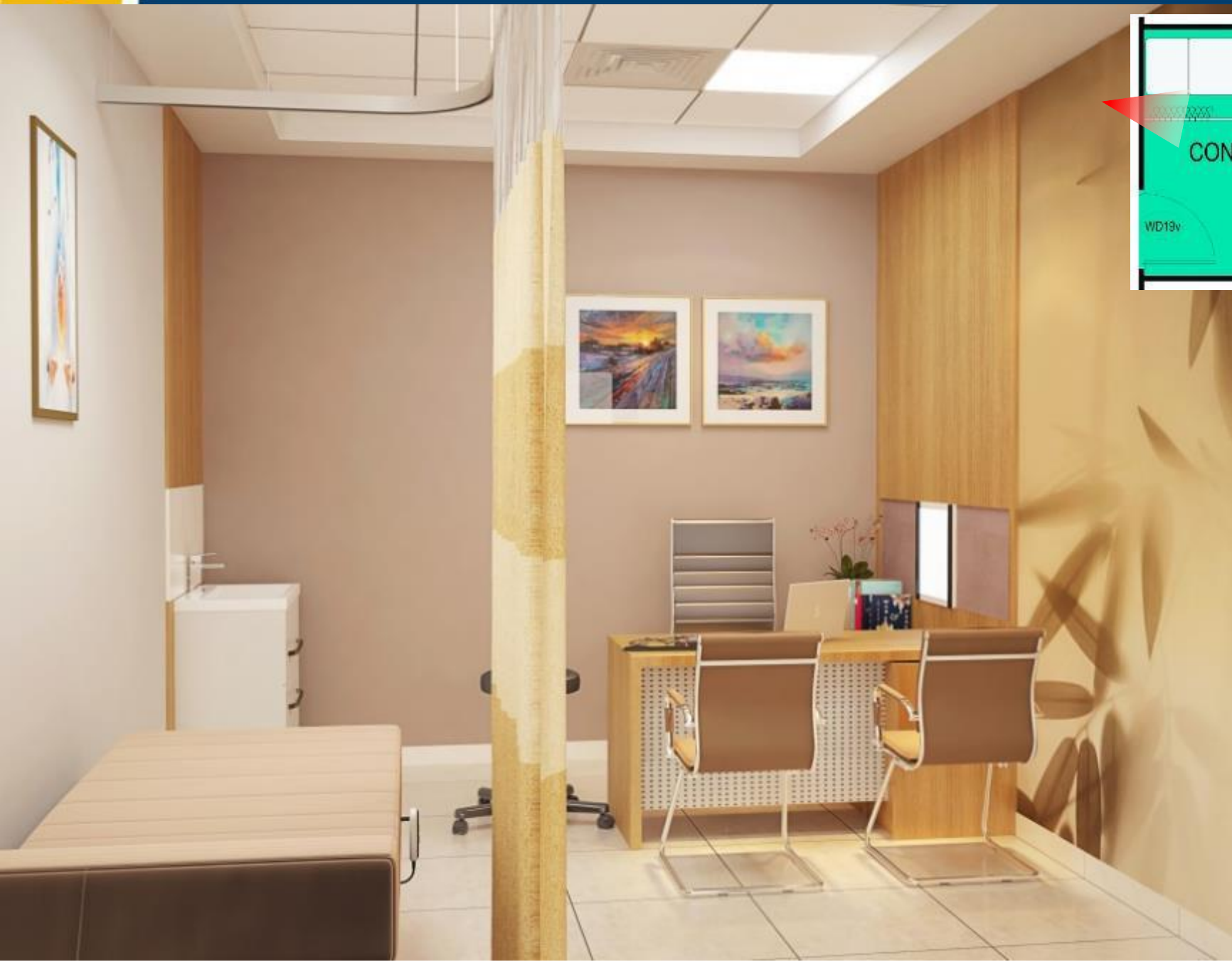



CONSULTATION ROOM- MATERIAL PALETTE

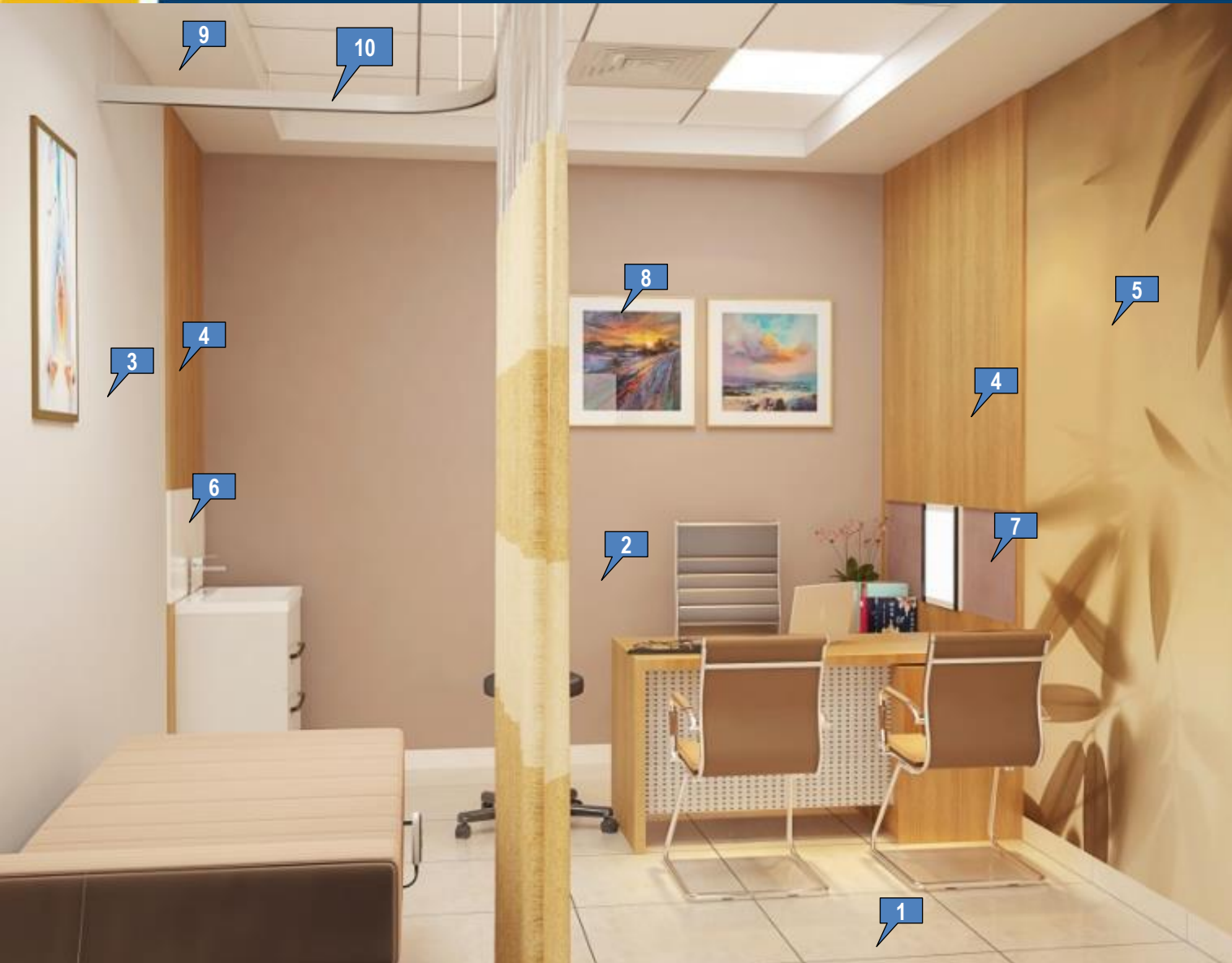

Flooring finish

- 1 600X600mm Vitrified Tile- Botticiono Classico From Kajaria

Wall finish

- 2 Paint Finish- Morning Light (8691- from Asian Paints)
- 3 Paint Finish- Easter Lily (8532- from Asian Paints)
- 4 Laminate Panelling- Urban Teak (449- Century Laminates)
- 5 Approved Graphics
- 6 Corian Backsplash- Alpine White from LG
- 7 Soft Board Fabric- Peach (MS- 432 from Response)
- 8 Approved Art Work

Ceiling finish

- 7 MR Gypsum Ceiling @2700mm LVL
- 8 Grid Ceiling @2850mm LVL



CONSULTATION ROOM FLOORING

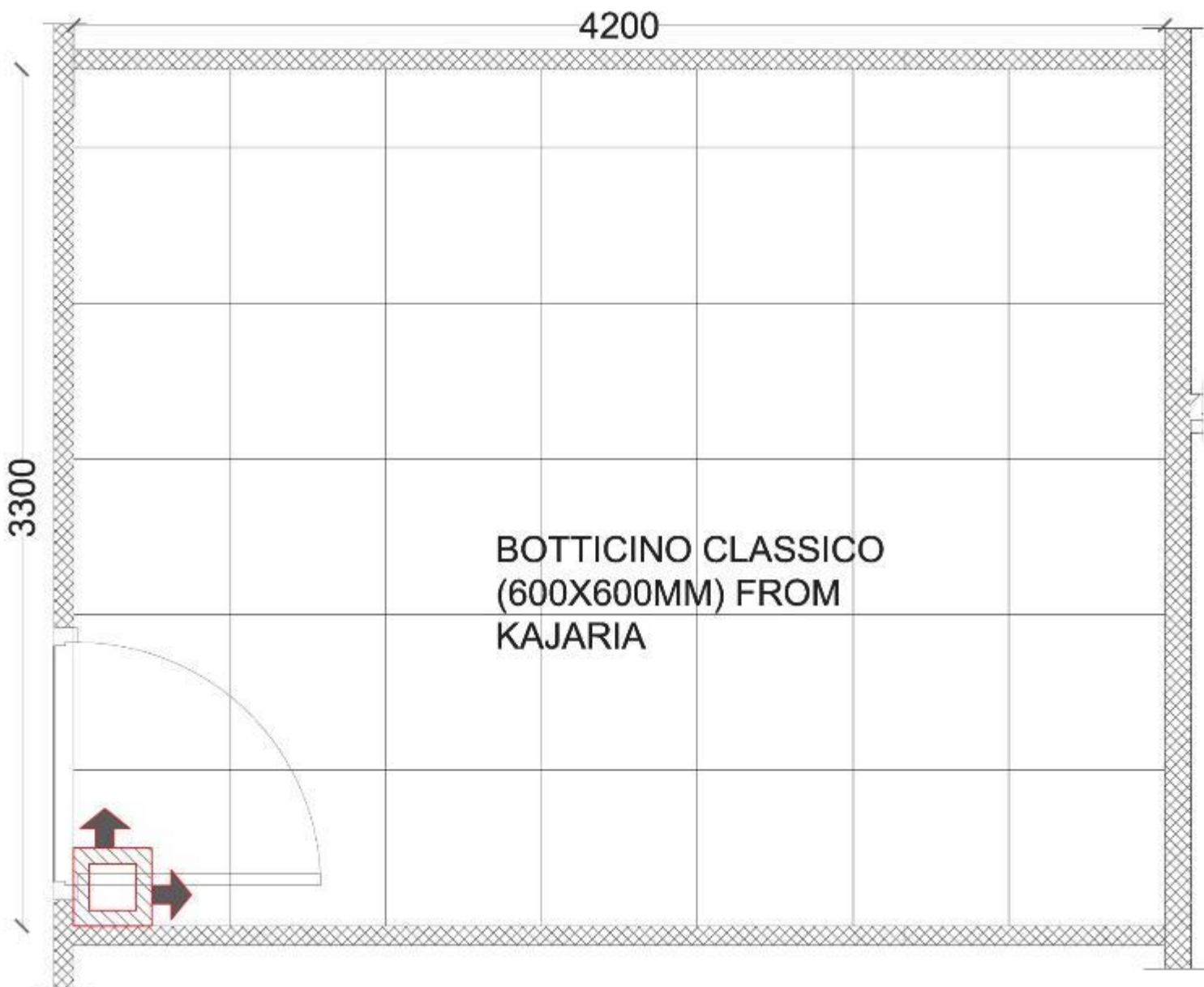



SICU VIEW- 1

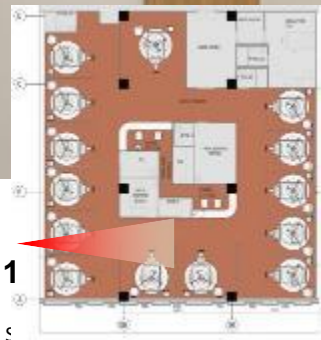

Use



SICU VIEW- 2



2



se



SICU VIEW- 3





SICU - MATERIAL PALETTE

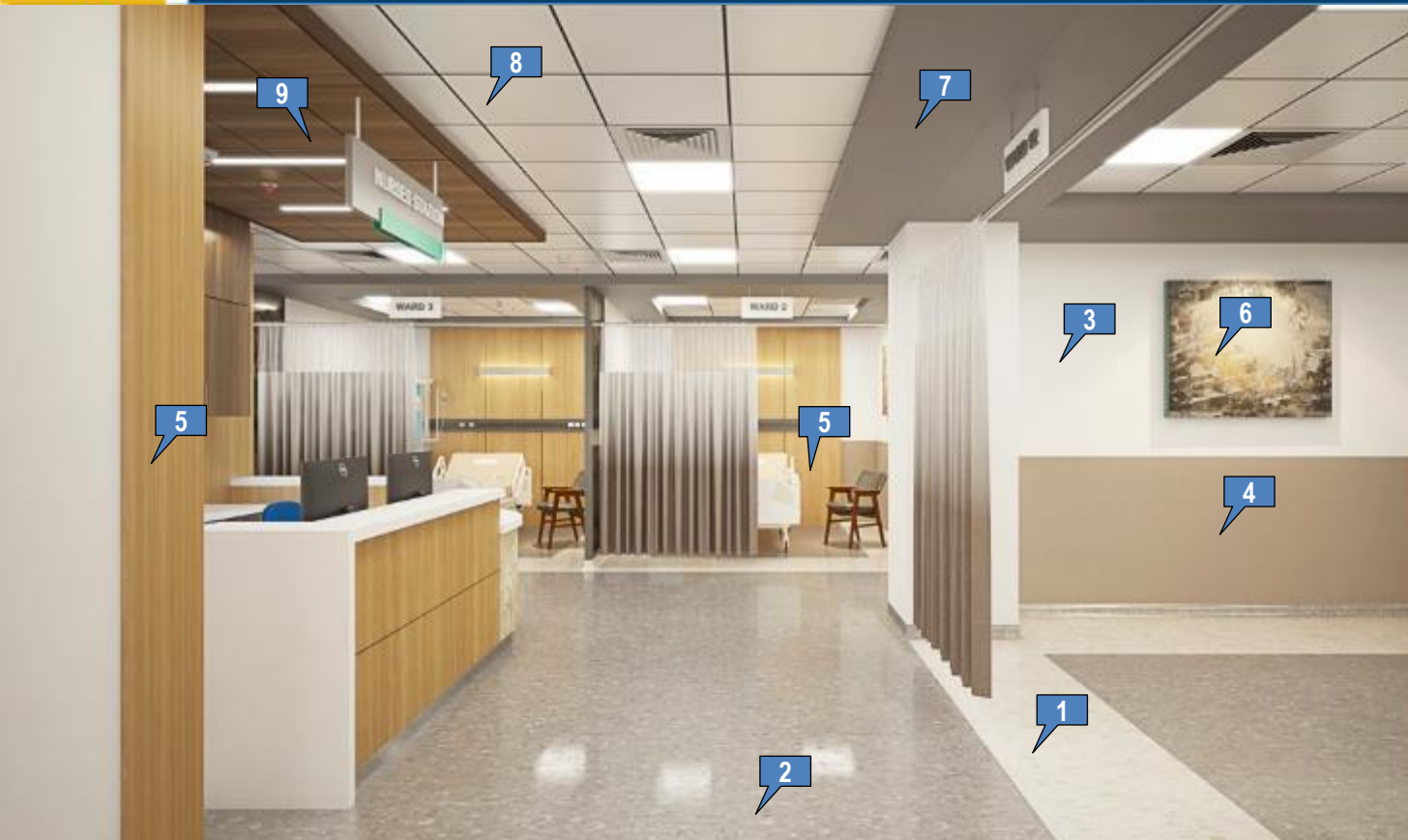

Flooring finish

- 1 Anti Static Vinyl Flooring- Vintage Cream(2316- 201) from Armstrong
- 2 Anti Static Vinyl Flooring- White Stone (2316- 001) from Armstrong

Wall finish

- 3 Paint Finish- Morning Glory (0765- from Asian Paints)
- 4 Paint Finish- Sand Stone (3211- from Asian Paints)
- 5 Laminate Panelling- Urban Teak (449- Century Laminates)
- 6 Approved Art Work

Ceiling finish

- 7 MR Gypsum Ceiling @2900mm LVL
- 8 GI Coil Coated Ceiling @3000mm LVL
- 9 GI Metal Grid Tile in Wood finish @2900mm LVL



SICU FLOORING

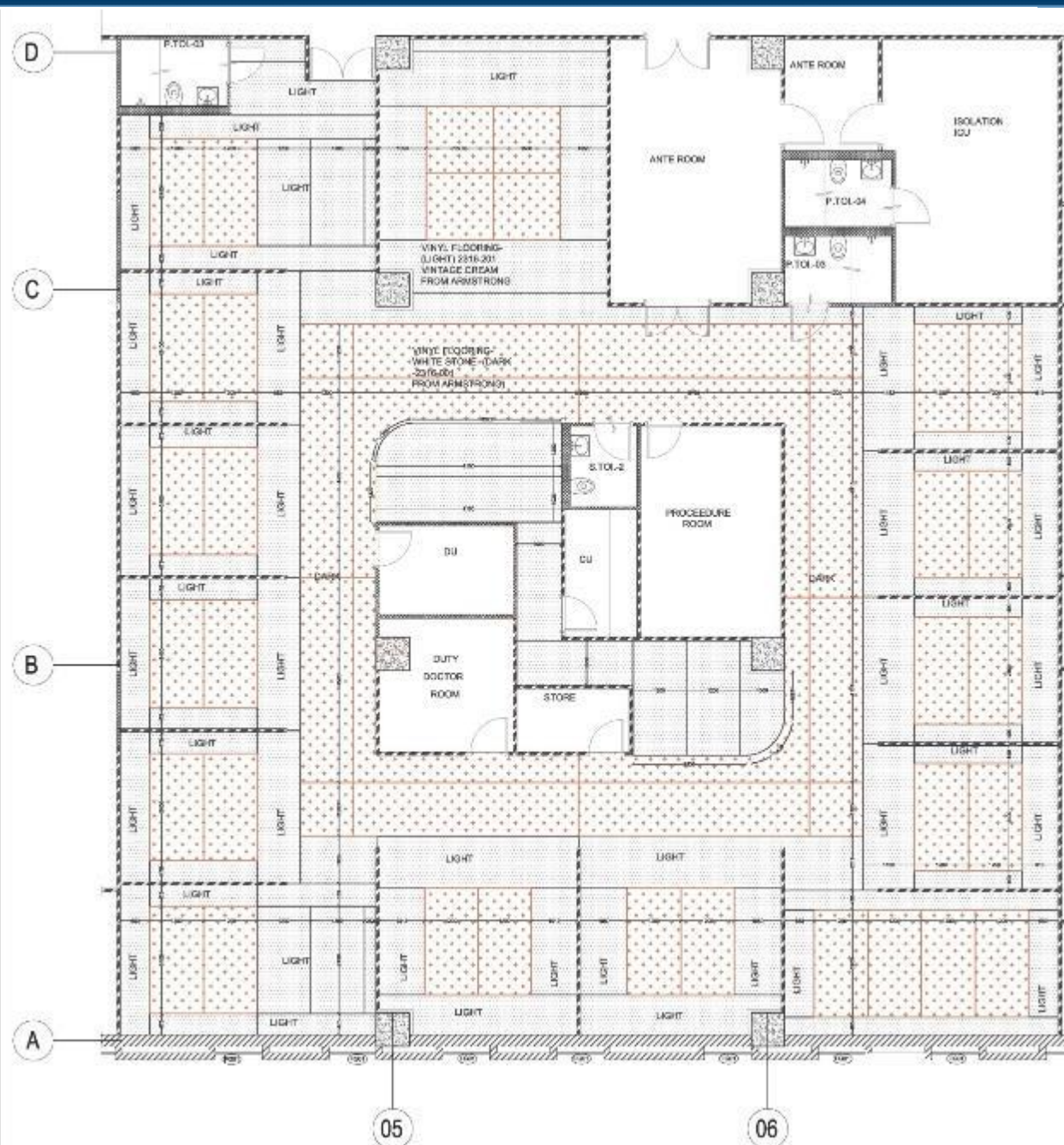



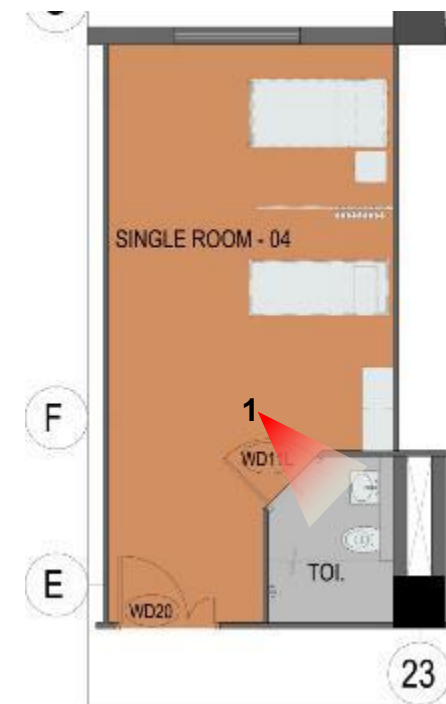



SINGLE ROOM TOILET- MATERIAL PALETTE



Flooring finish

- 1 300X300mm Ceramic Tile

Wall finish

- 2 300X450mm Ceramic Tile Dado- Tile- 1
- 3 300X450mm Ceramic Tile Dado- Tile- 2
- 4 300X450mm Ceramic Tile Dado- Tile- 3- Highlighter Tile
- 5 Granite Counter Top
- 6 Granite Ledge Top

Ceiling finish

- 7 MR Gypsum Ceiling @2500mm LVL



SINGLE PATIENT WARD TOILET FLOORING & RCP

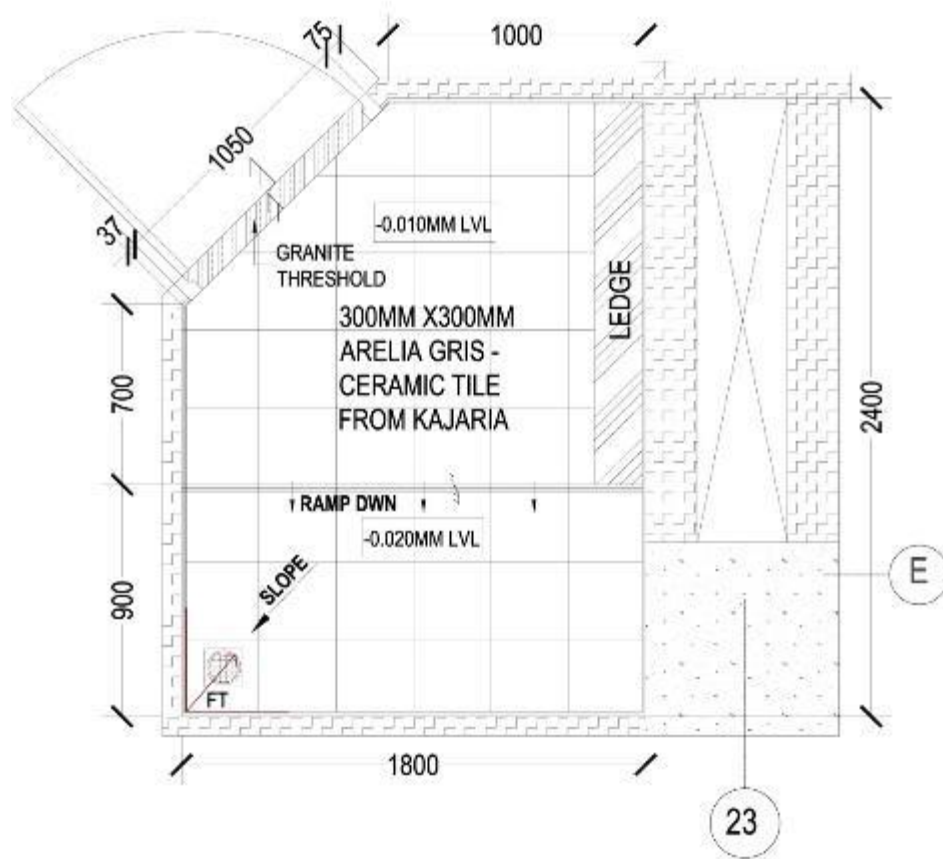

FLOORING PLAN

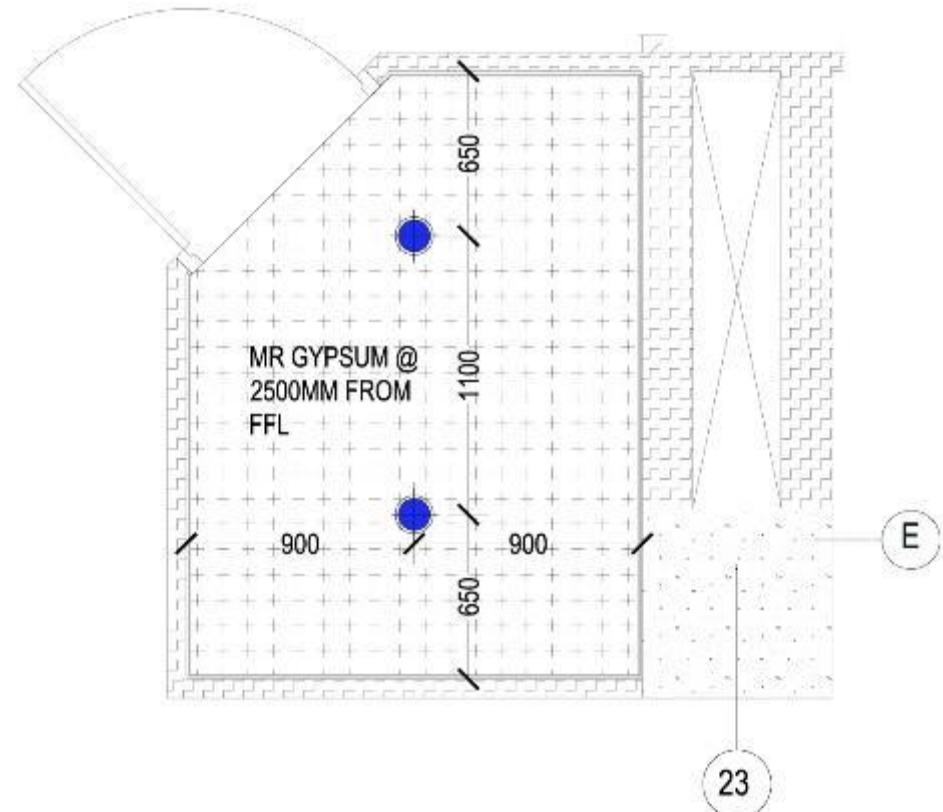

REFLECTED CEILING PLAN



LIFT LOBBY VIEW

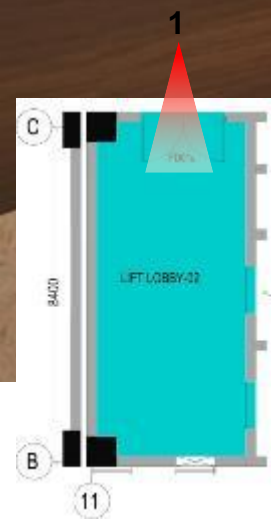

1 Internal Use



LIFT LOBBY- MATERIAL PALETTE

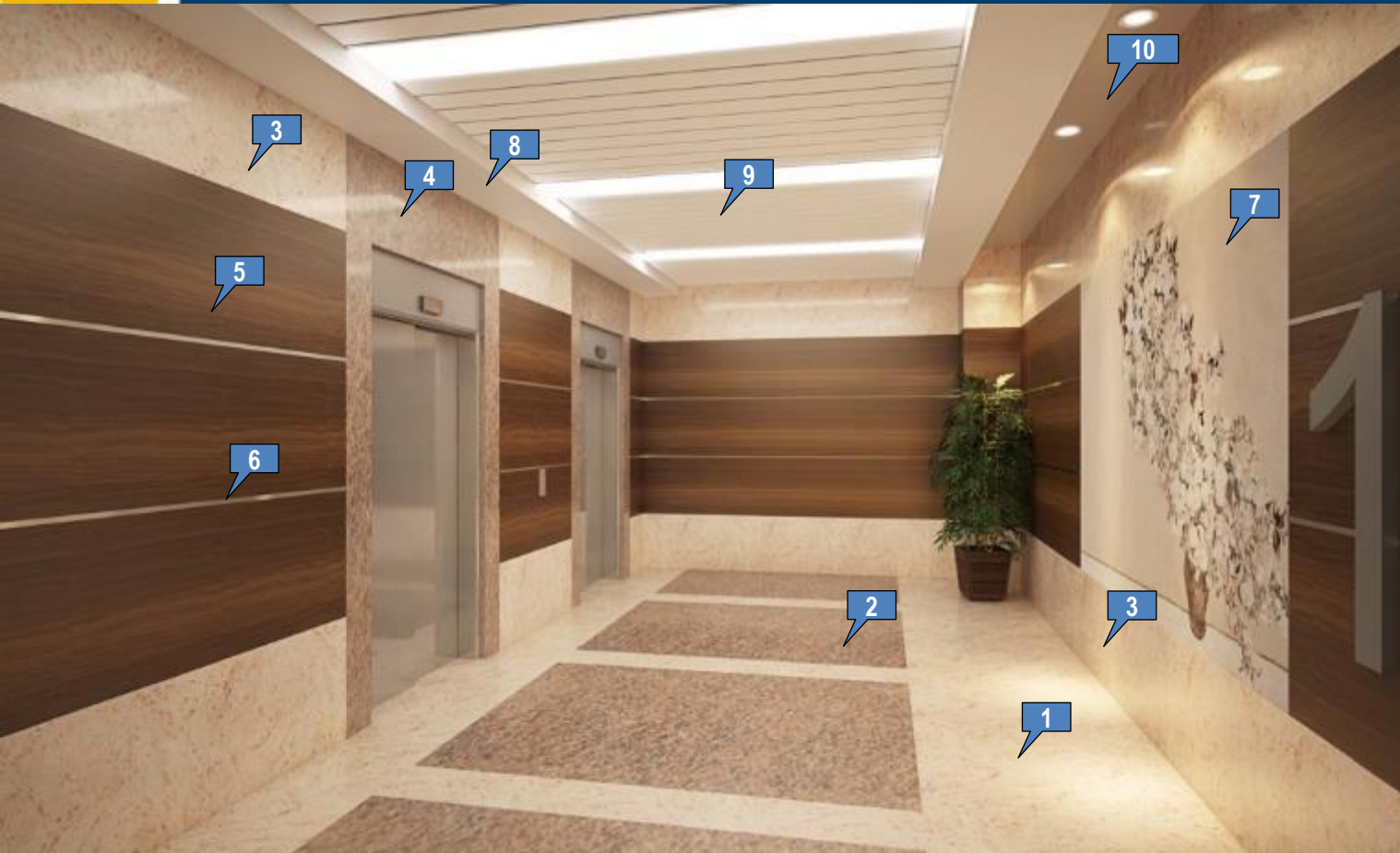

Flooring finish

- 1 Shiva Gold Granite
- 2 Multi Colour Granite

Wall finish

- 3 Shiva Gold Granite Cladding
- 4 Multi Colour Granite Cladding
- 5 Laminate Panelling- Sud-5034 (From Greenlam)
- 6 SS Strip
- 7 Approved Wallpaper

Ceiling finish

- 8 MR Gypsum Ceiling @2700mm LVL
- 9 Metal Plank Ceiling @2800mm LVL
- 10 MR Gypsum Ceiling @3000mm LVL

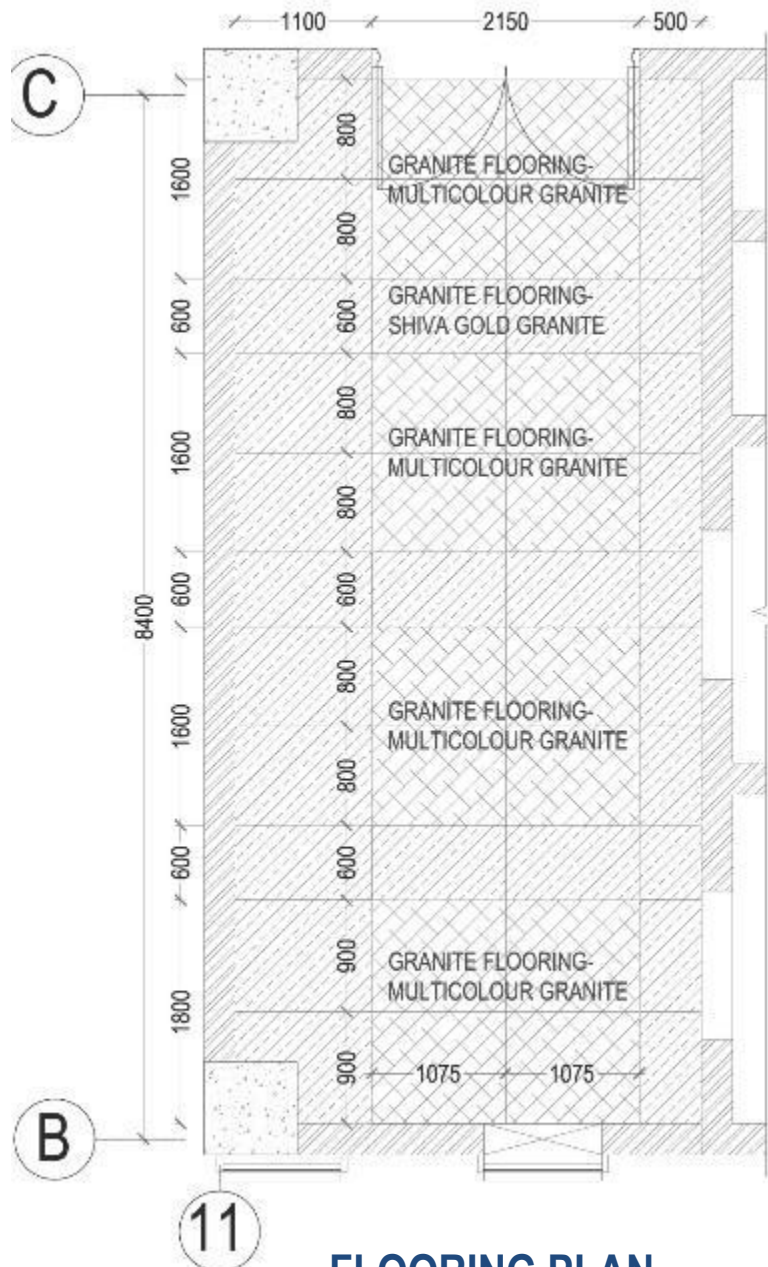

FLOORING PLAN

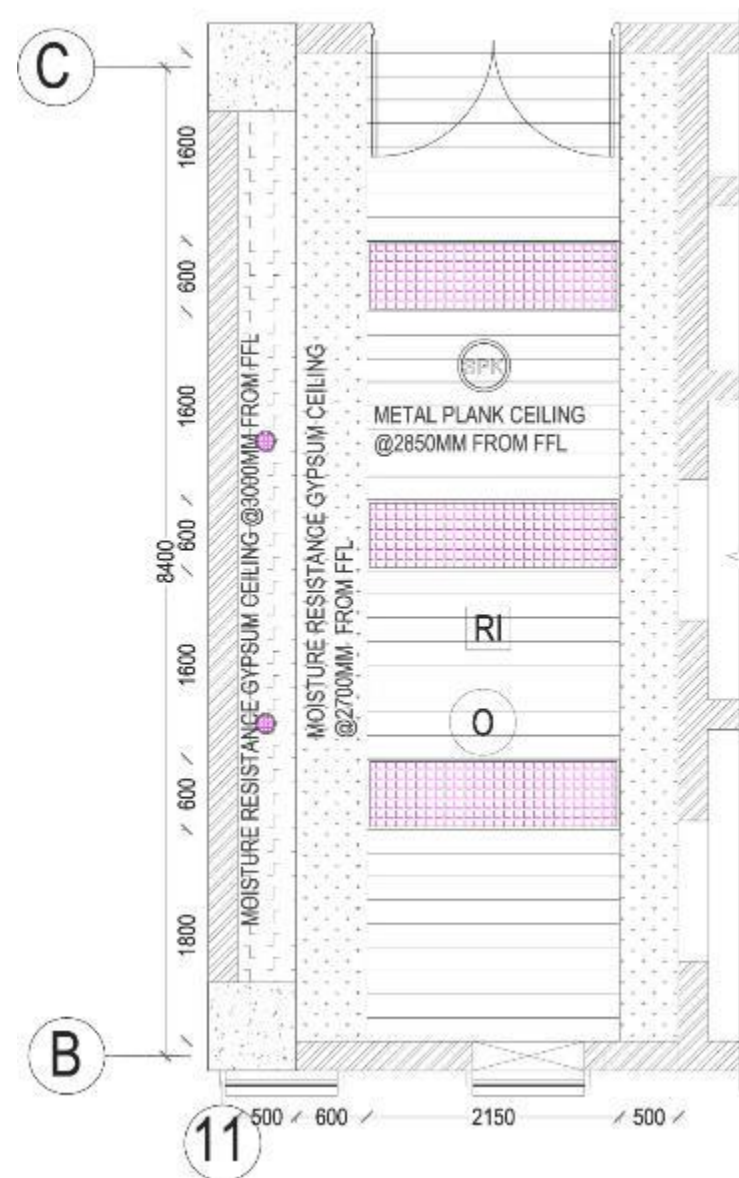

REFLECTED CEILING PLAN



VISITOR'S CAFETERIA- VIEW- 1

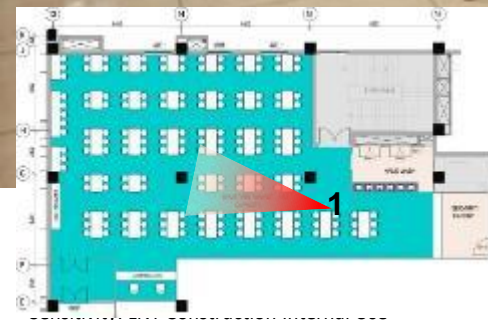



VISITOR'S CAFETERIA- VIEW- 2

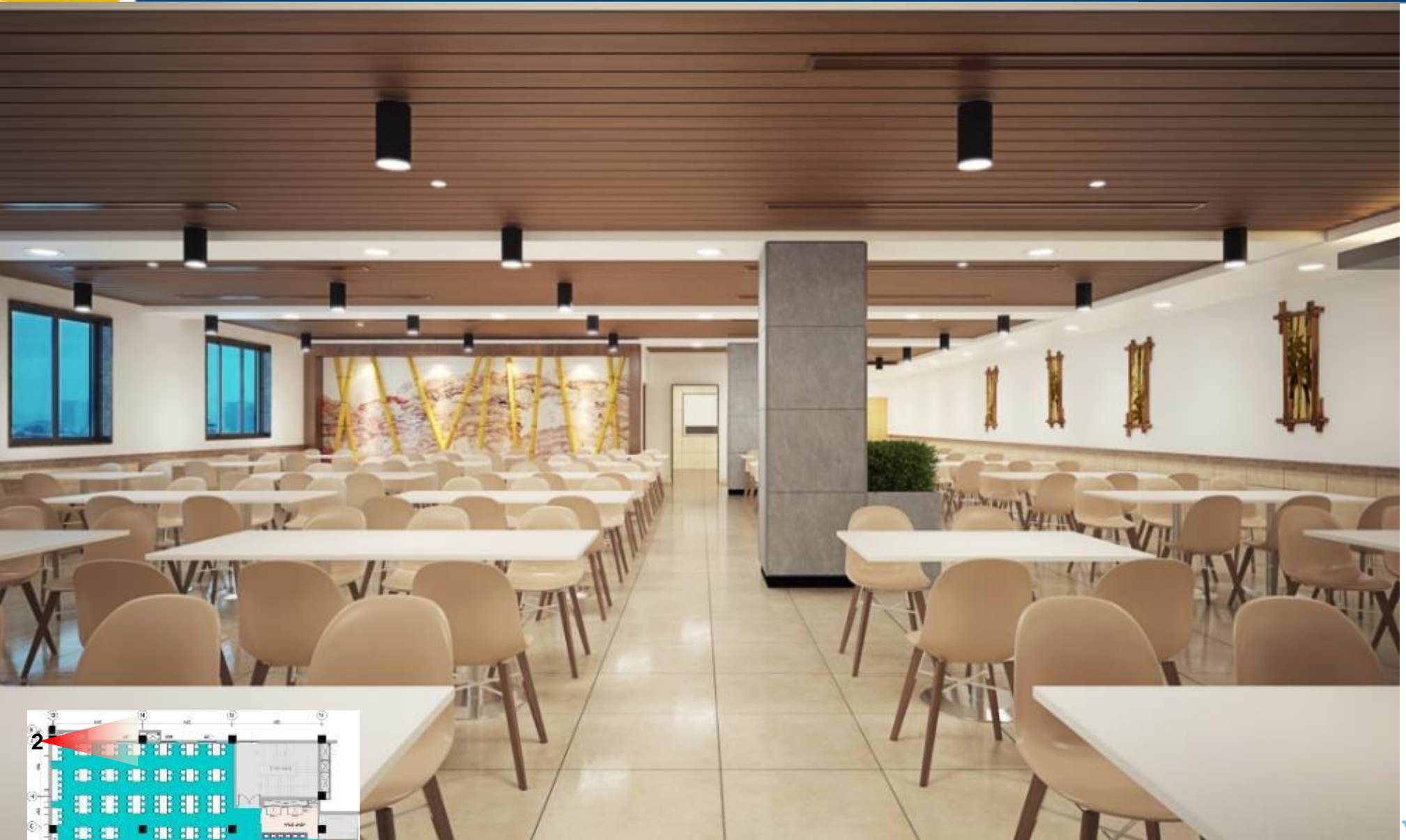



VISITOR'S CAFETERIA- VIEW- 3

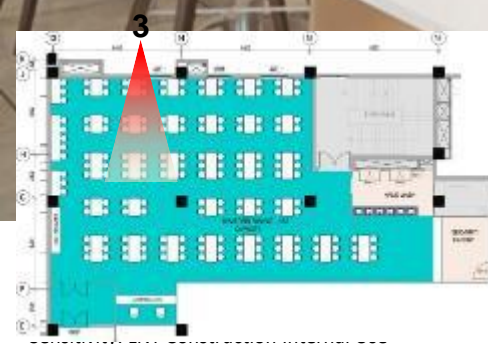



VISITOR'S CAFETERIA - MATERIAL PALETTE

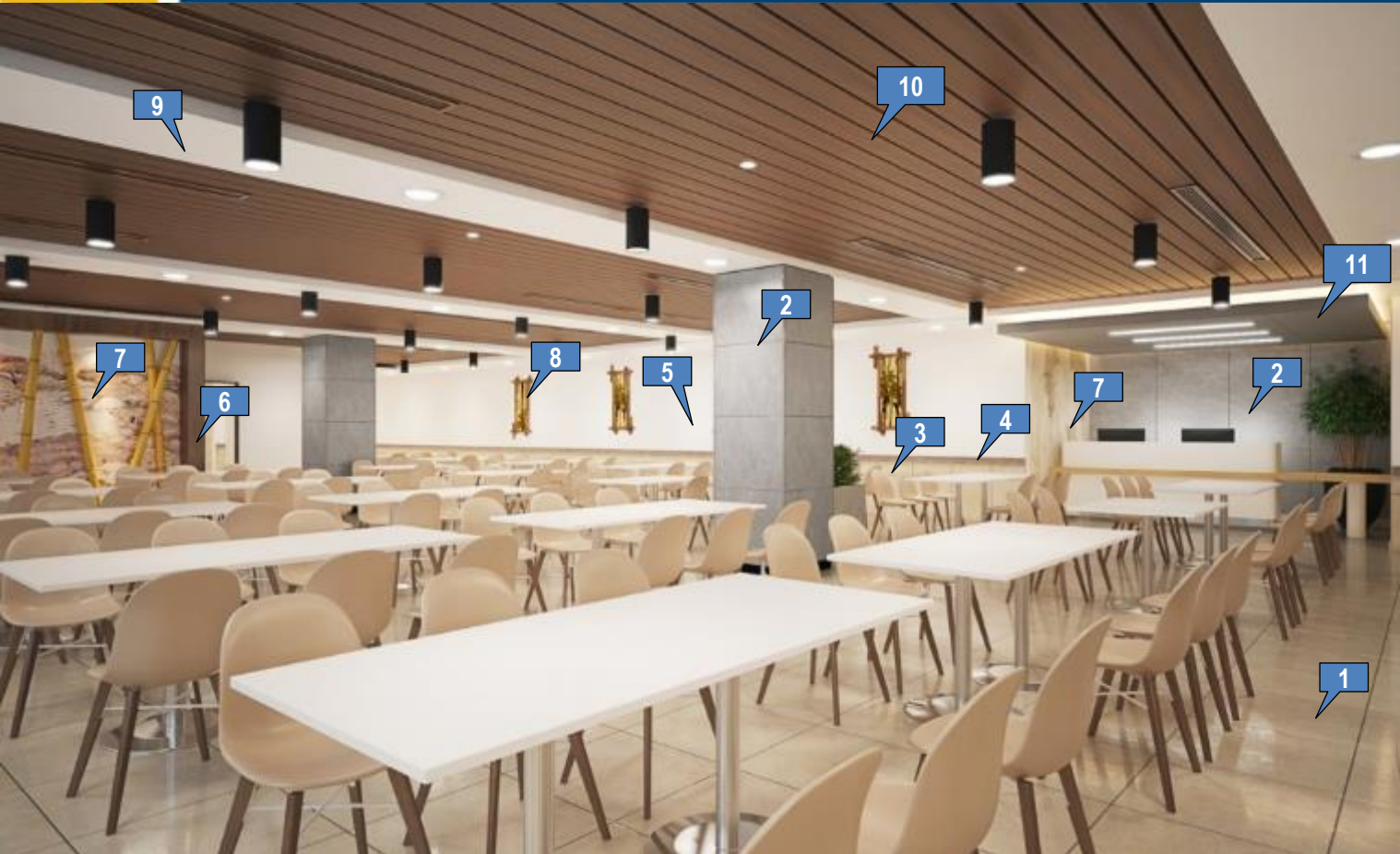

Flooring finish

- 1 600X600mm Vitrified Tile

Wall finish

- 2 Laminate Panelling- Euclid Grey- 5605 (From Greenlam)
- 3 600X600mm Vitrified Tile Cladding
- 4 150mm Ht Multi Colour Granite Band
- 5 Approved Paint Finish
- 6 150mm Thk Laminate Portal- Sud- 5034 (From Greenlam)
- 7 Approved Wall Graphics
- 8 Approved Art Work

Ceiling finish

- 9 MR Gypsum Ceiling @2700mm LVL
- 10 Metal Plank Ceiling in Wood Finish @2850mm LVL
- 11 MR Gypsum Ceiling @2600mm LVL



VISITOR'S CAFETERIA FLOORING

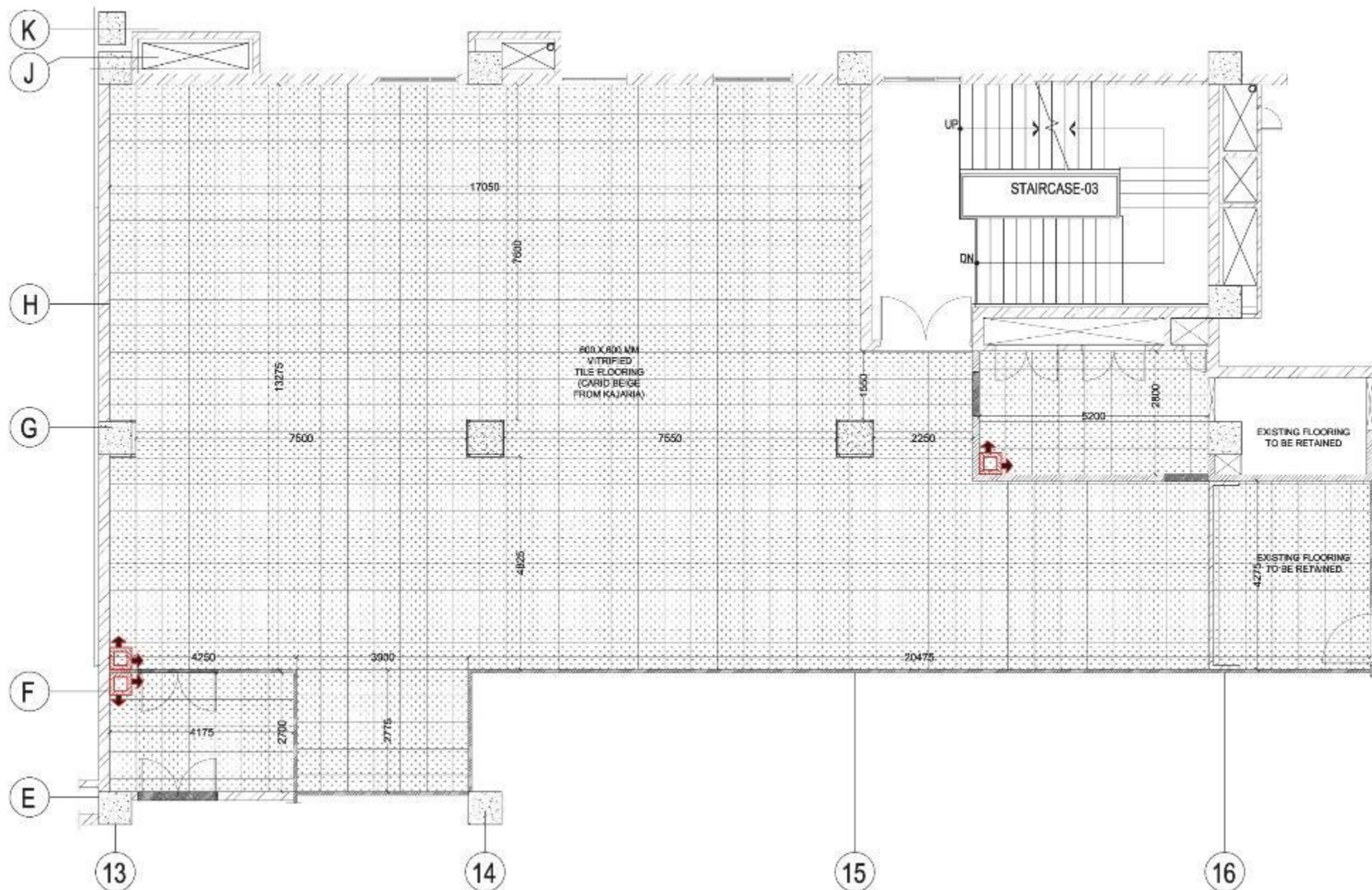

VISITOR'S CAFETERIA RCP



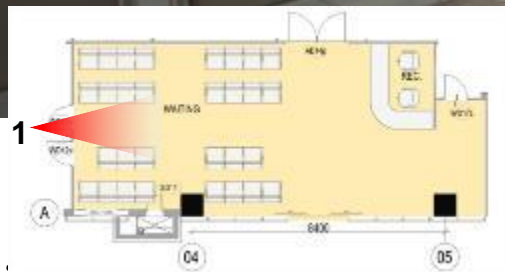



EMERGENCY WAITING- VIEW- 2



2



EMERGENCY WAITING- MATERIAL PALETTE

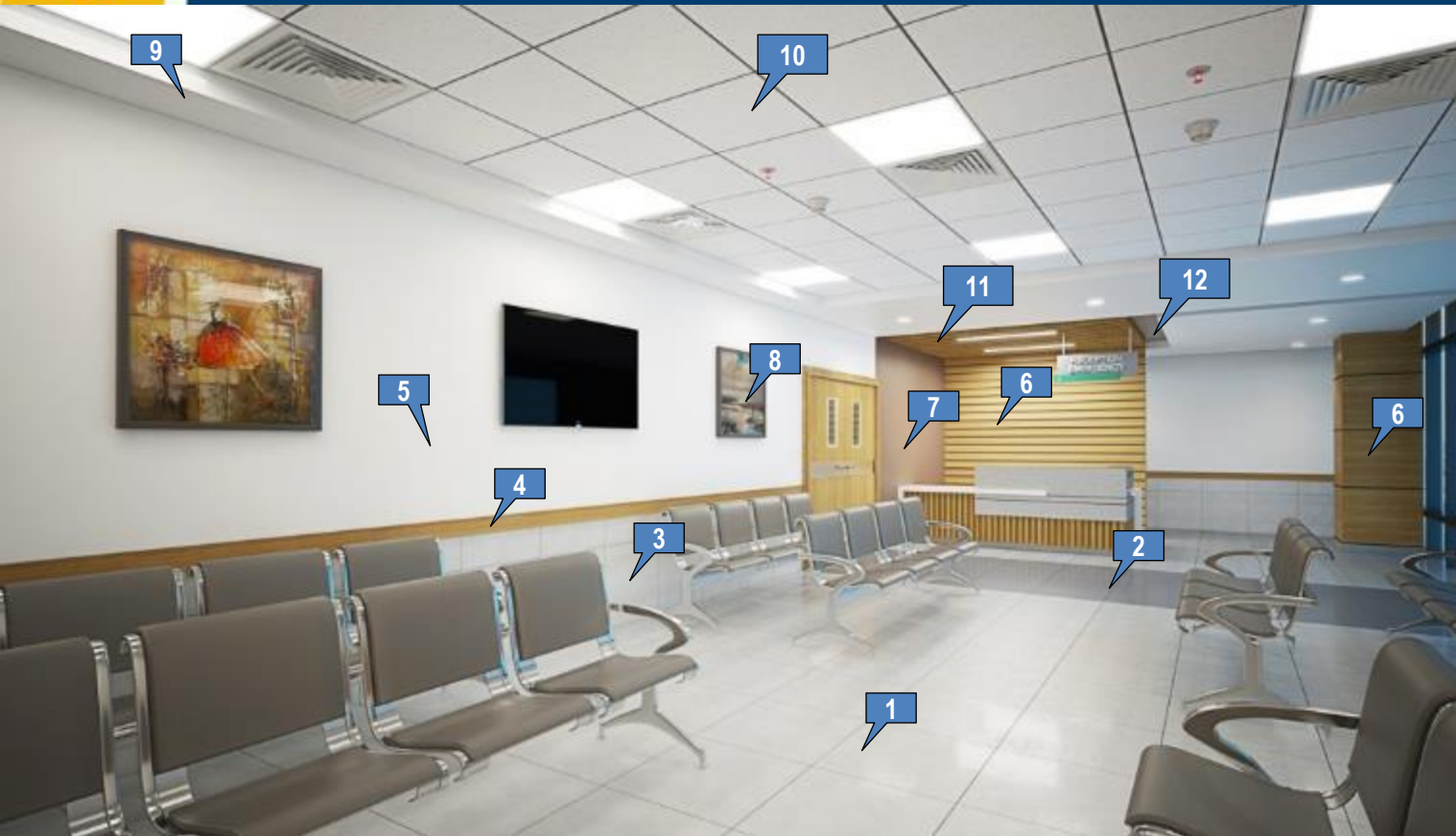

Flooring finish

- 1 600X600mm Vitrified Tile- Hublo Grey From Kajaria
- 2 600X600mm Vitrified Tile- Hublo Gris From Kajaria

Wall finish

- 3 600X600mm Vitrified Tile Cladding- Hublo Grey From Kajaria
- 4 150mm Ht Laminate Band- Urban Teak (449- Century Laminates)
- 5 Approved Paint Finish
- 6 Laminate Panelling- Euclid Grey- 5605 (From Greenlam)
- 7 Approved Paint Finish- Accent Colour
- 8 Approved Art Work

Ceiling finish

- 9 MR Gypsum Ceiling @2700mm LVL
- 10 Grid Ceiling @3000mm LVL
- 11 Baffle Ceiling @2800mm LVL
- 12 MR Gypsum Ceiling @3000mm LVL



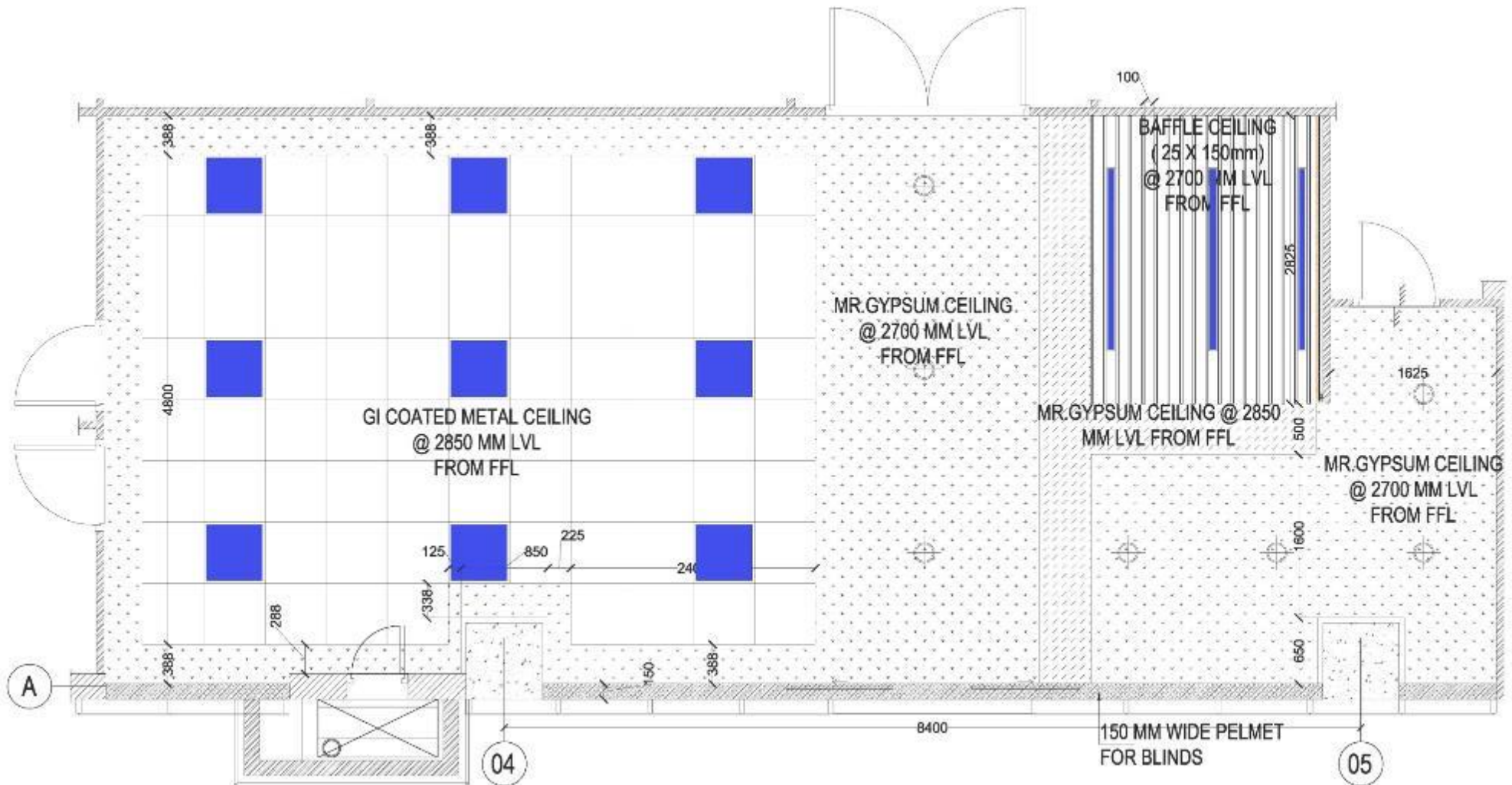



MRI VIEW



1



MRI- MATERIAL PALETTE



Flooring finish

- 1 Anti Static Vinyl Flooring- Desert Gold from Armstrong
- 2 Anti Static Vinyl Flooring- Freesia Pearl from Armstrong

Wall finish

- 3 Approved Paint Finish
- 4 Approved Paint Finish- Accent Colour
- 5 Laminate Panelling- Urban Teak (449- Century Laminates)
- 6 Approved Art Work

Ceiling finish

- 7 MR Gypsum Ceiling @2700mm LVL
- 8 GI Coil Coated Ceiling @2850mm LVL
- 9 Stretch Membrane Ceiling@2850mm LVL



MRI RCP

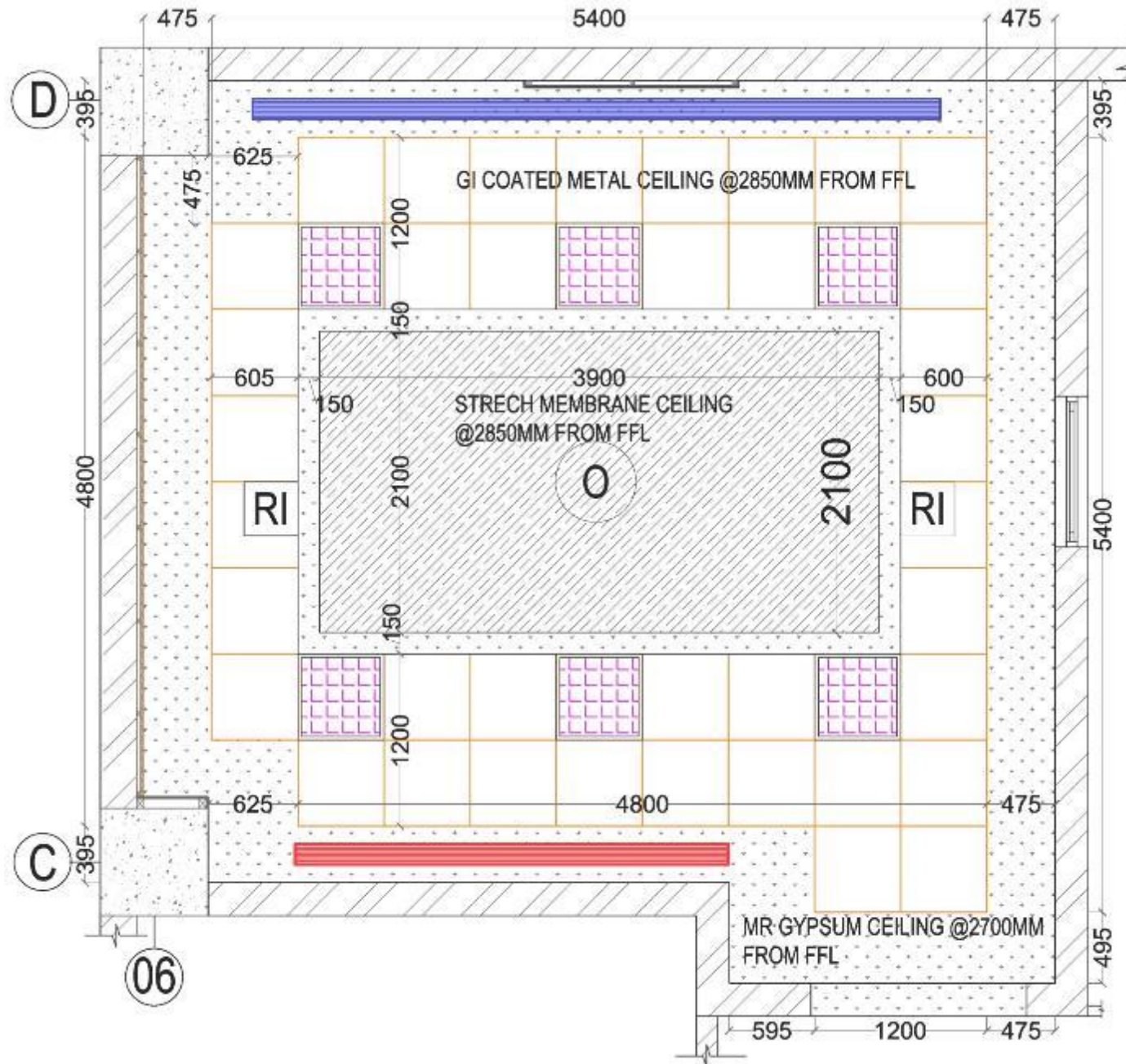



SECOND FLOOR CORRIDOR- VIEW- 1

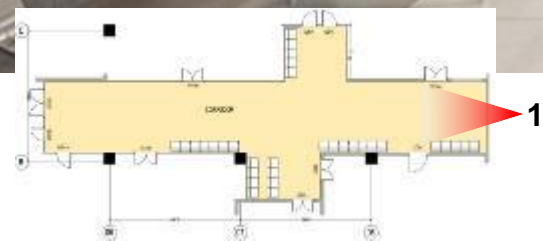



SECOND FLOOR CORRIDOR- VIEW- 2

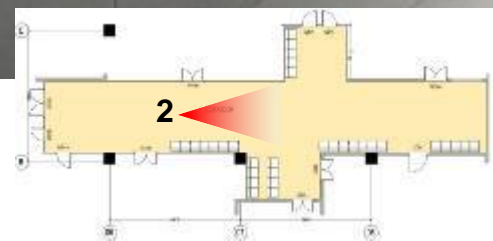



SECOND FLOOR CORRIDOR- MATERIAL PALETTE



Flooring finish

- 1 600X600mm Vitrified Tile- Hublo Grey From Kajaria
- 2 600X600mm Vitrified Tile- Hublo Gris From Kajaria

Wall finish

- 3 600X600mm Vitrified Tile Cladding- Hublo Gris From Kajaria
- 4 150mm Ht Acrylic Band- Off White Colour
- 5 Approved Paint Finish
- 6 Laminate Panelling- Urban Teak (449- Century Laminates)
- 7 Approved Paint Finish- Accent Colour
- 8 Approved Wall Graphics

Ceiling finish

- 9 MR Gypsum Ceiling @2700mm LVL
- 10 Grid Ceiling @2850mm LVL

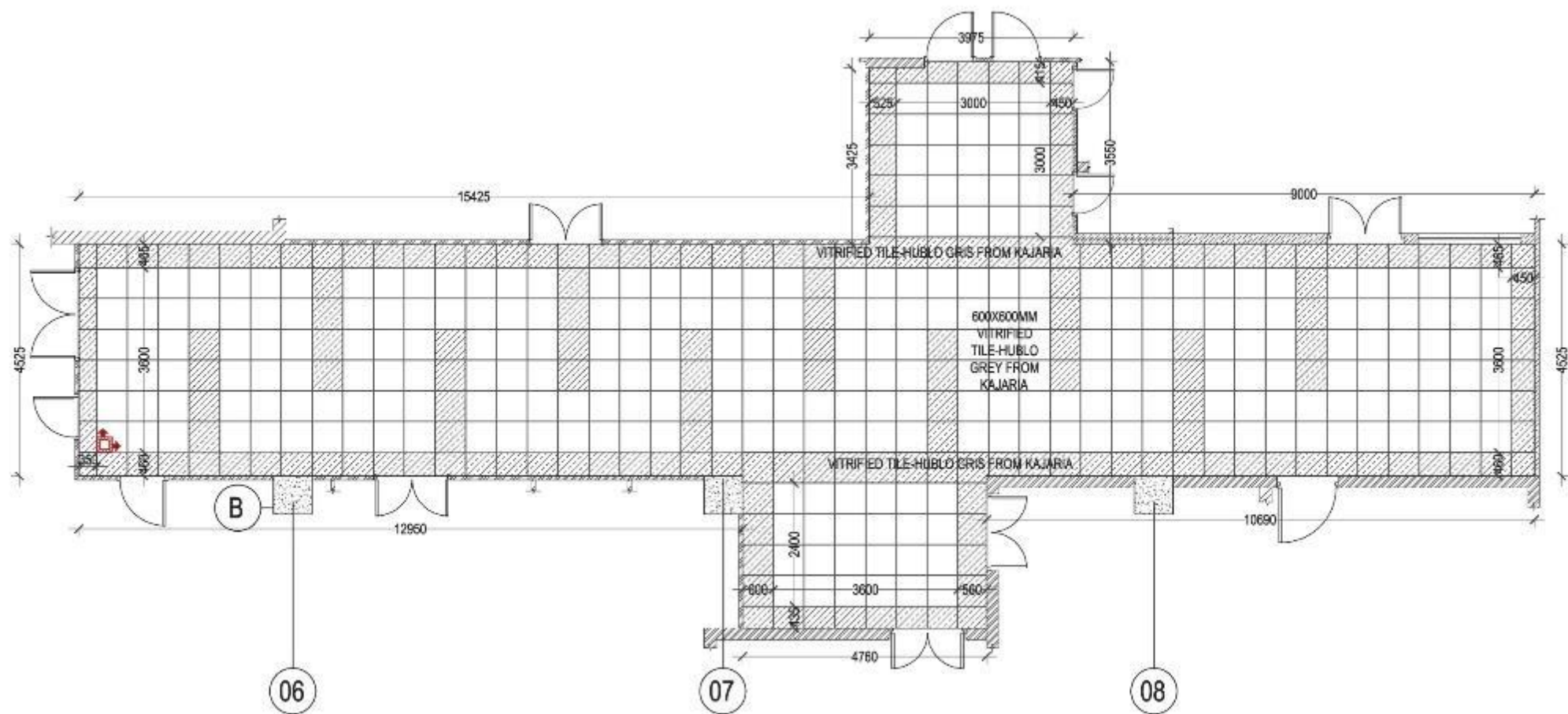



SECOND FLOOR CORRIDOR RCP

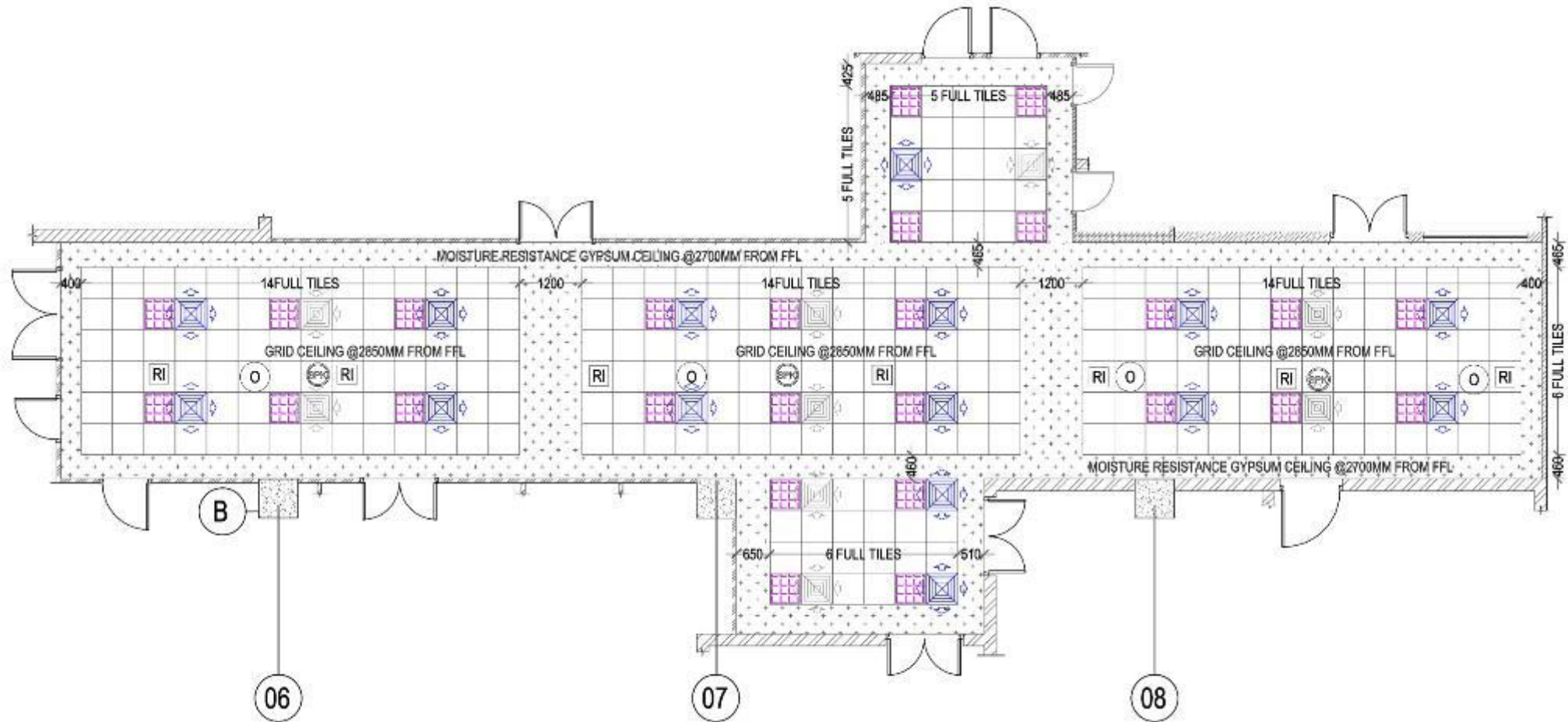



COFFEE SHOP- VIEW- 1

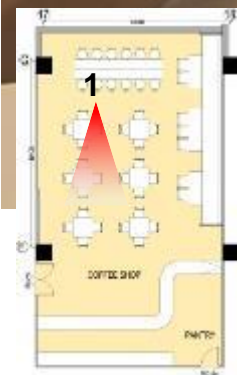

tion Internal Use



COFFEE SHOP- VIEW- 2

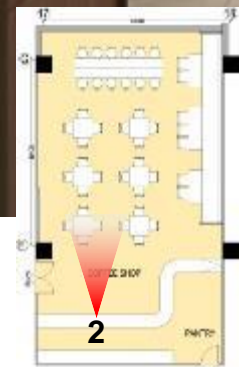



COFFEE SHOP- MATERIAL PALETTE



Flooring finish

- 1 600X600mm Vitrified Tile

Wall finish

- 2 Approved Paint Finish
- 3 600X600mm Vitrified Tile Cladding
- 4 Laminate Panelling- Urban Teak (449- Century Laminates)
- 5 Laminate Panelling- Sud-5034 (From Greenlam)
- 6 Approved Paint Finish- Chalk Board
- 7 150mm Thk Laminate Portal- Sud-5034 (From Greenlam)
- 8 Approved Wall Graphics

Ceiling finish

- 9 Grid Ceiling @3000mm LVL
- 10 MR Gypsum Ceiling @2700mm LVL
- 11 GI Metal Grid Tile in Wood finish @2800mm LVL



COFFEE SHOP FLOORING & RCP

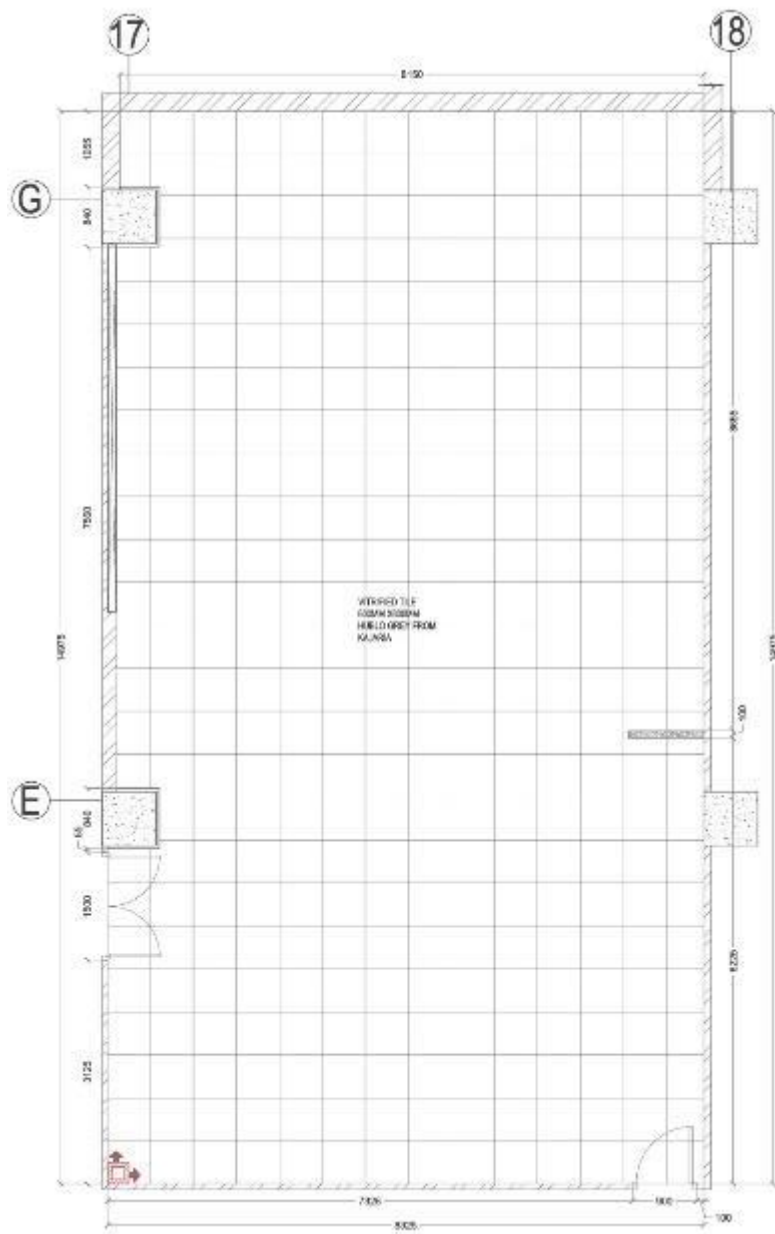

FLOORING PLAN

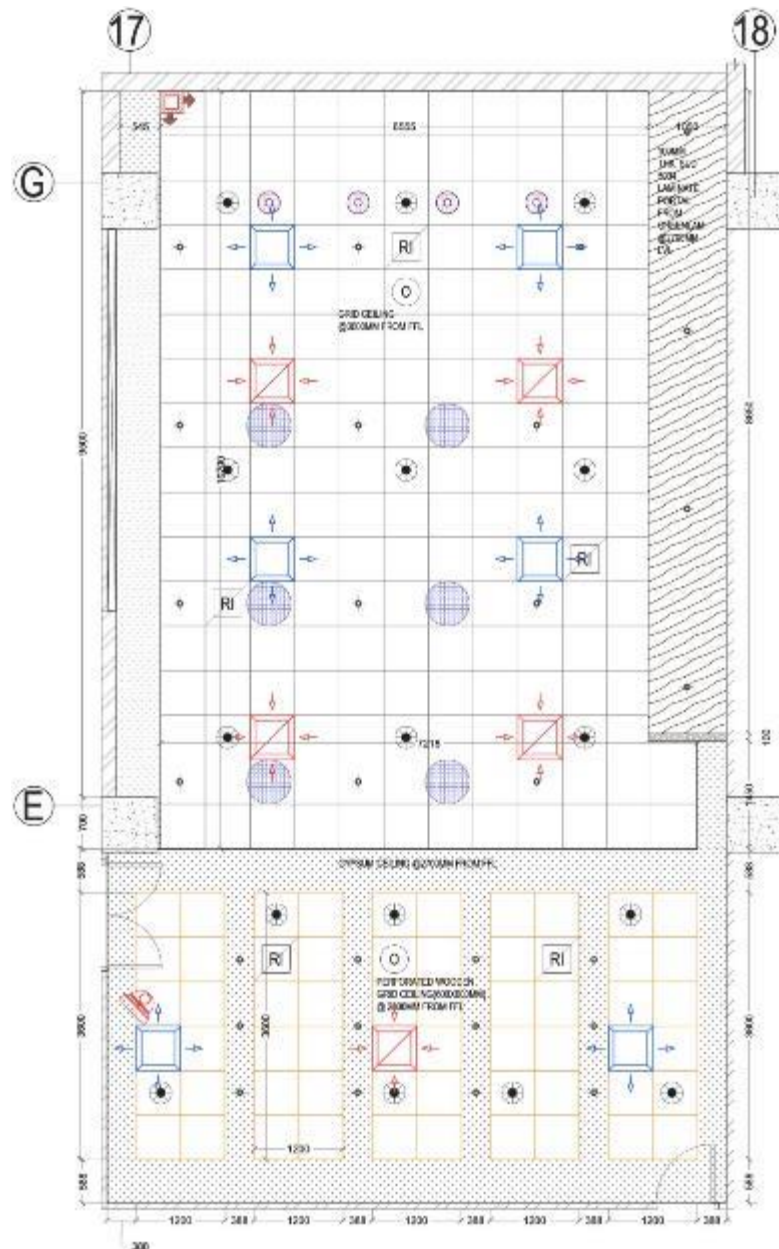

REFLECTED CEILING PLAN



THIRD FLOOR WAITING & ATRIUM- VIEW

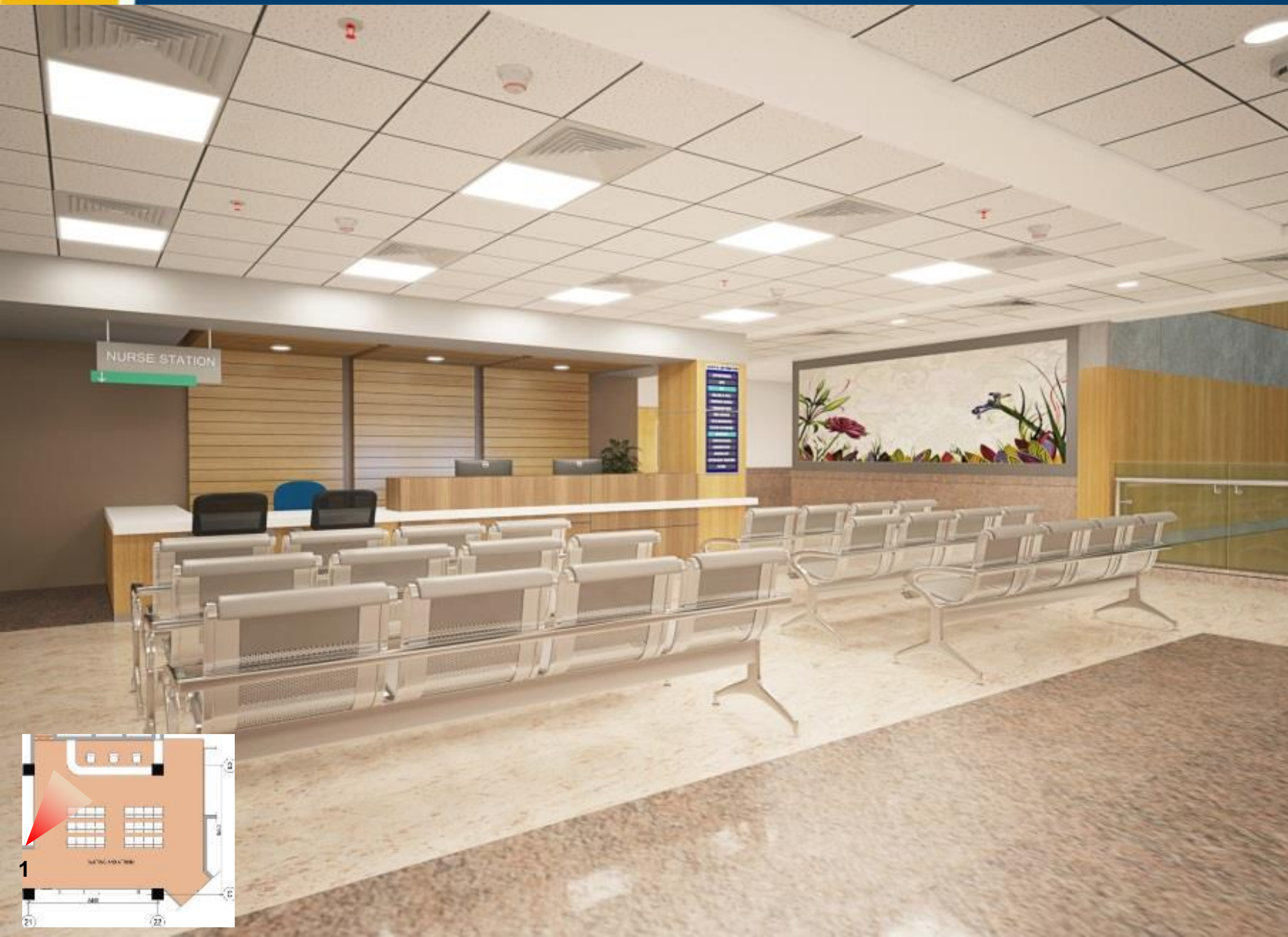



THIRD FLOOR WAITING & ATRIUM- MATERIAL PALETTE

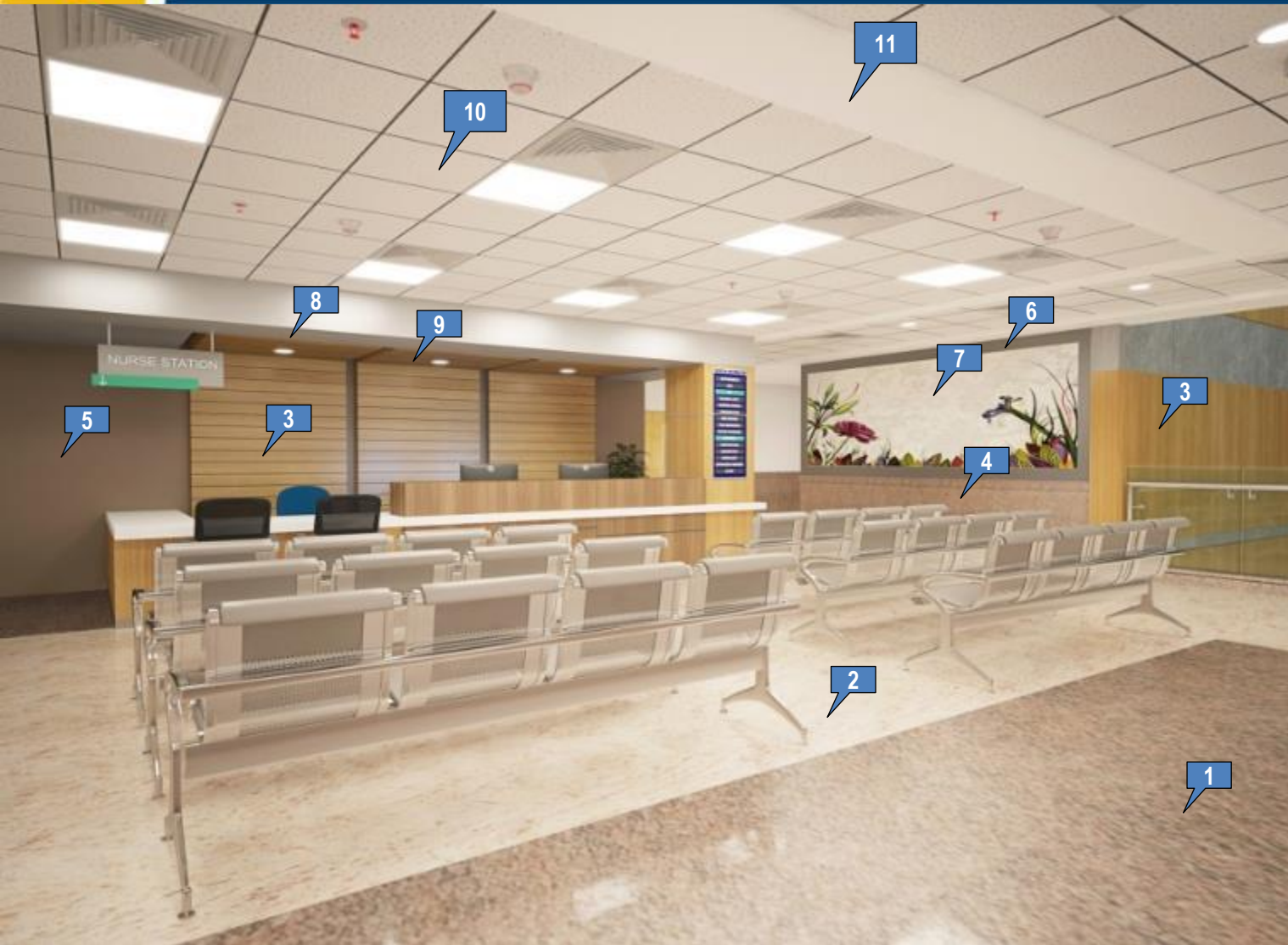

Flooring finish

- 1 Multi Colour Granite
- 2 Shiva Gold Granite

Wall finish

- 3 Laminate Panelling- Urban Teak (449- Century Laminates)
- 4 Multi Colour Granite Cladding
- 5 Approved Paint Finish- Accent Colour-1
- 6 Approved Paint Finish- Accent Colour-2
- 7 Approved Wall Graphics

Ceiling finish

- 8 MR Gypsum Ceiling @2500mm LVL
- 9 Laminate Ceiling @2500mm LVL
- 10 Grid Ceiling @2850mm LVL
- 11 MR Gypsum Ceiling @2700mm LVL



THIRD FLOOR WAITING & ATRIUM- FLOORING

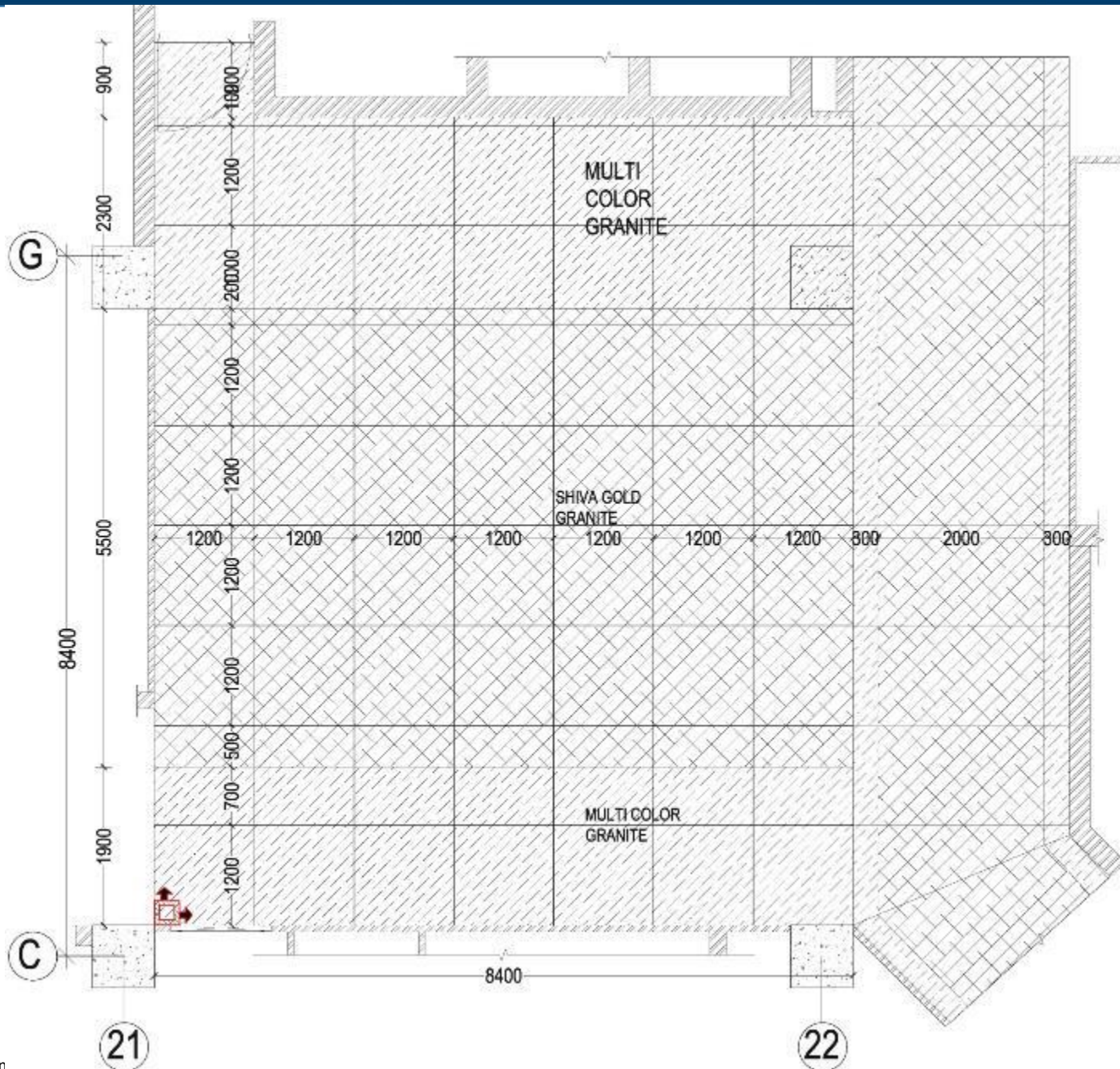



THIRD FLOOR WAITING & ATRIUM- RCP

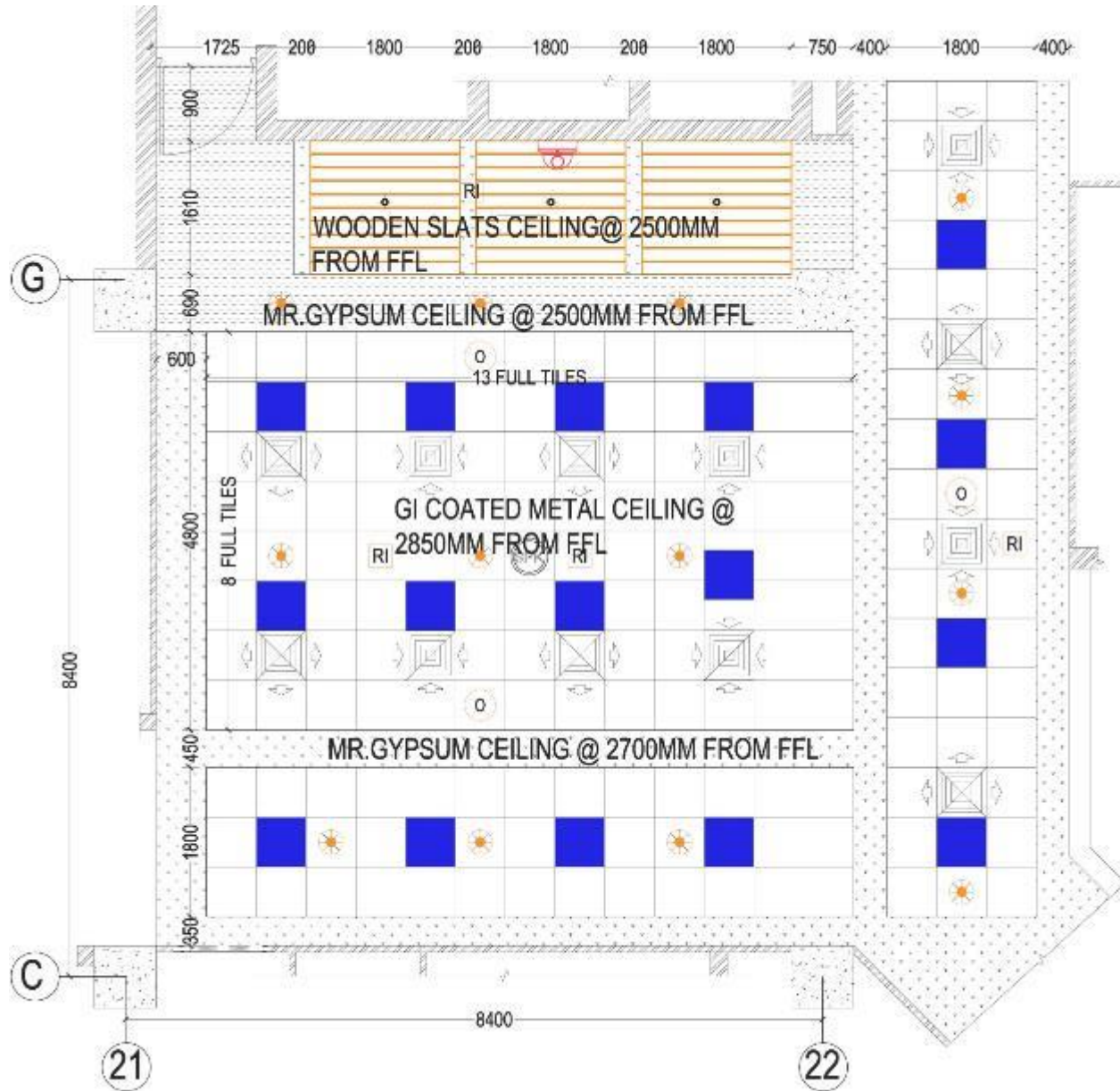

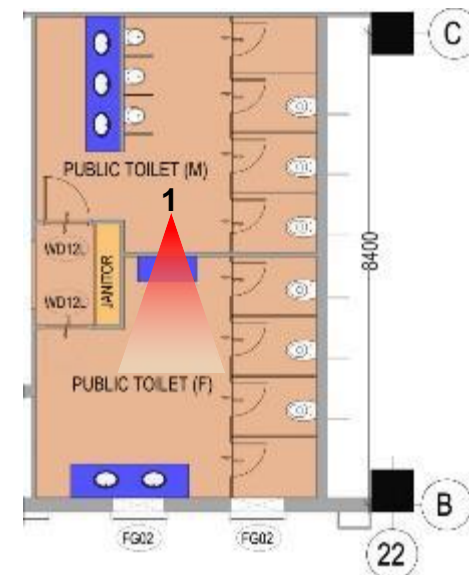

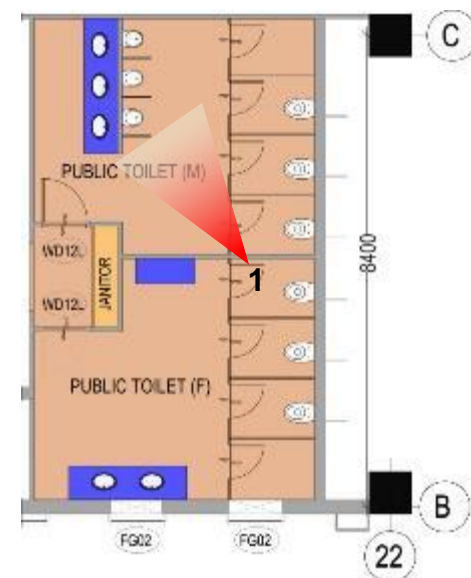

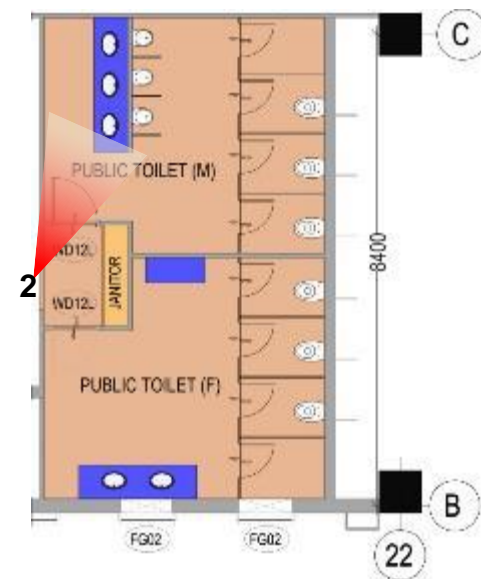



PUBLIC TOILET'S- MATERIAL PALETTE



Flooring finish

- 1 300X300mm Ceramic Tile

Wall finish

- 2 300X450mm Ceramic Tile Dado-Tile- 1
- 3 300X450mm Ceramic Tile Dado-Tile- 2
- 4 300X450mm Ceramic Tile Dado-Tile- 3- Highlighter Tile
- 5 Granite Counter Top
- 6 Modular Cubicles- Merino

Ceiling finish

- 7 MR Gypsum Ceiling @2500mm LVL



PUBLIC TOILET'S FLOORING & RCP

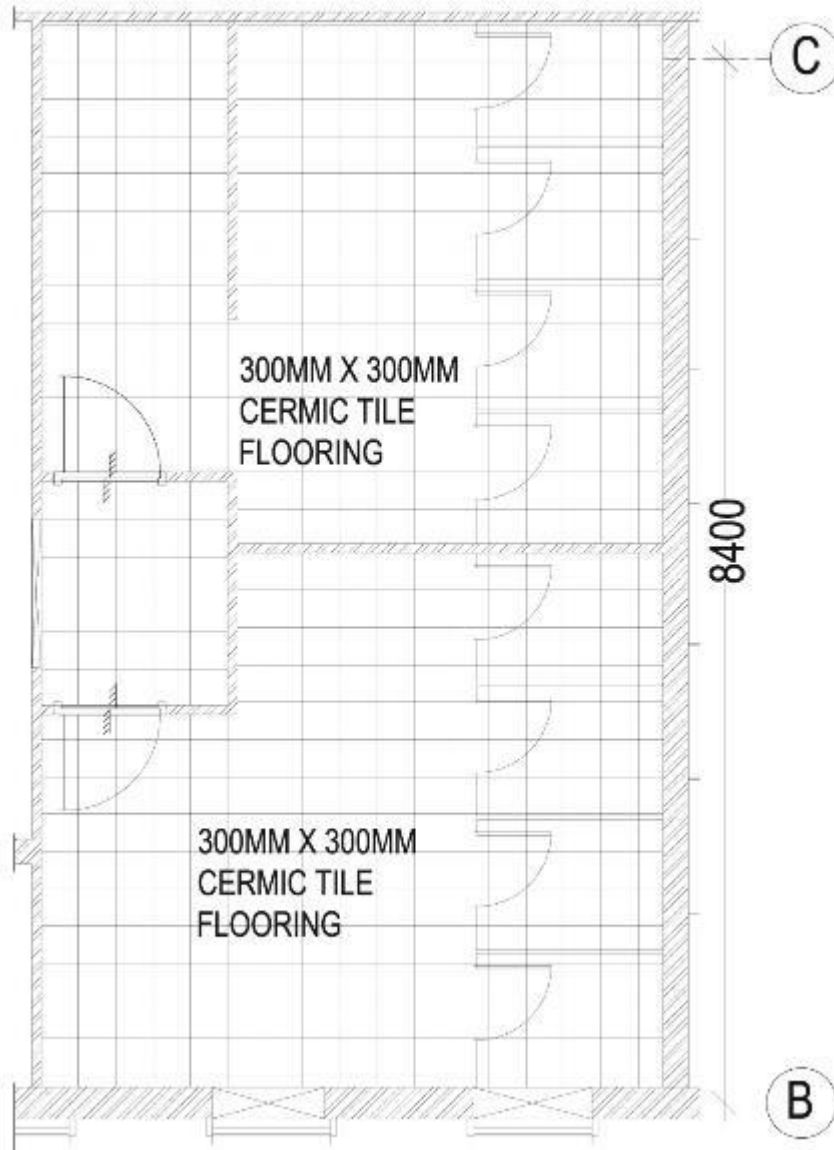

FLOORING PLAN

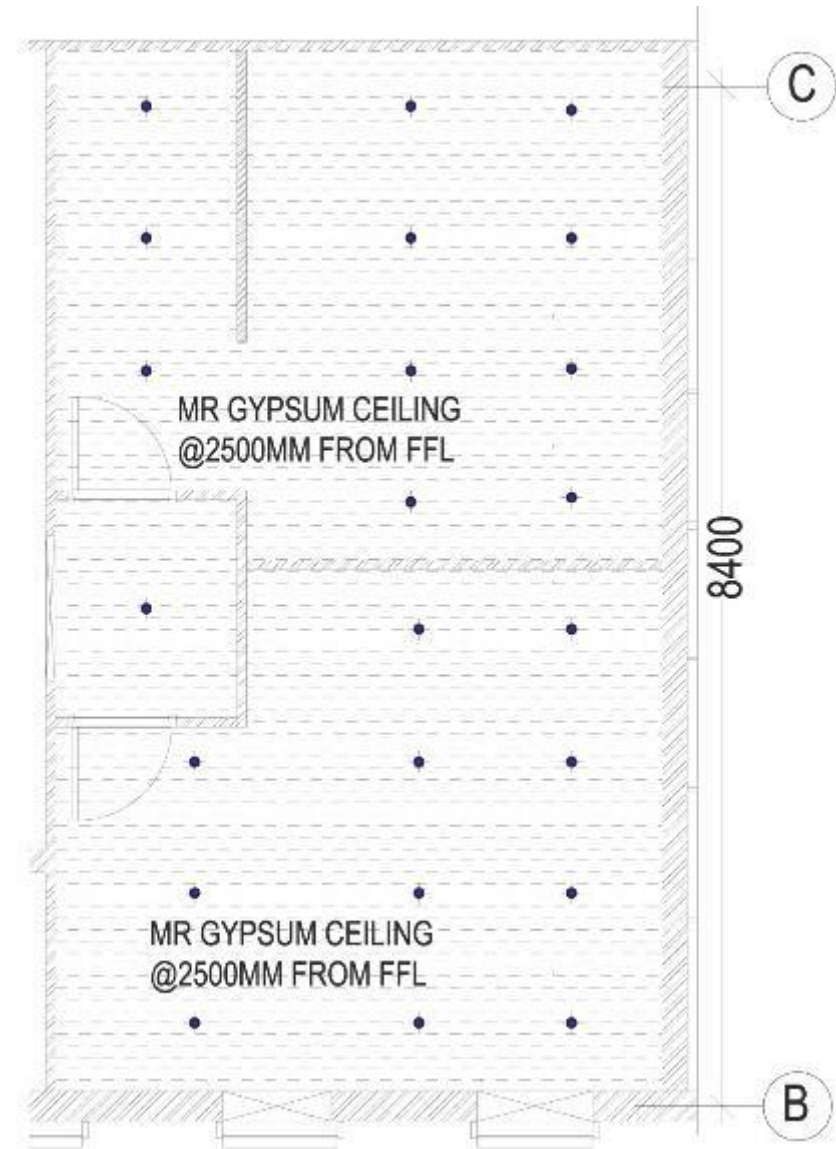

REFLECTED CEILING PLAN



DOUBLE SHARING ROOM





DOUBLE SHARING ROOM- MATERIAL PALETTE



Flooring finish

- 1 600X600mm Vitrified Tile

Wall finish

- 2 Laminate Panelling- Urban Teak (449- Century Laminates)
- 3 Approved Paint Finish
- 4 Approved Paint Finish- Accent Colour
- 5 Laminate Partition- Urban Teak (449- Century Laminates)
- 6 Approved Wall Graphics

Ceiling finish

- 7 MR Gypsum Ceiling @2700mm LVL
- 8 Grid Ceiling @2850mm LVL

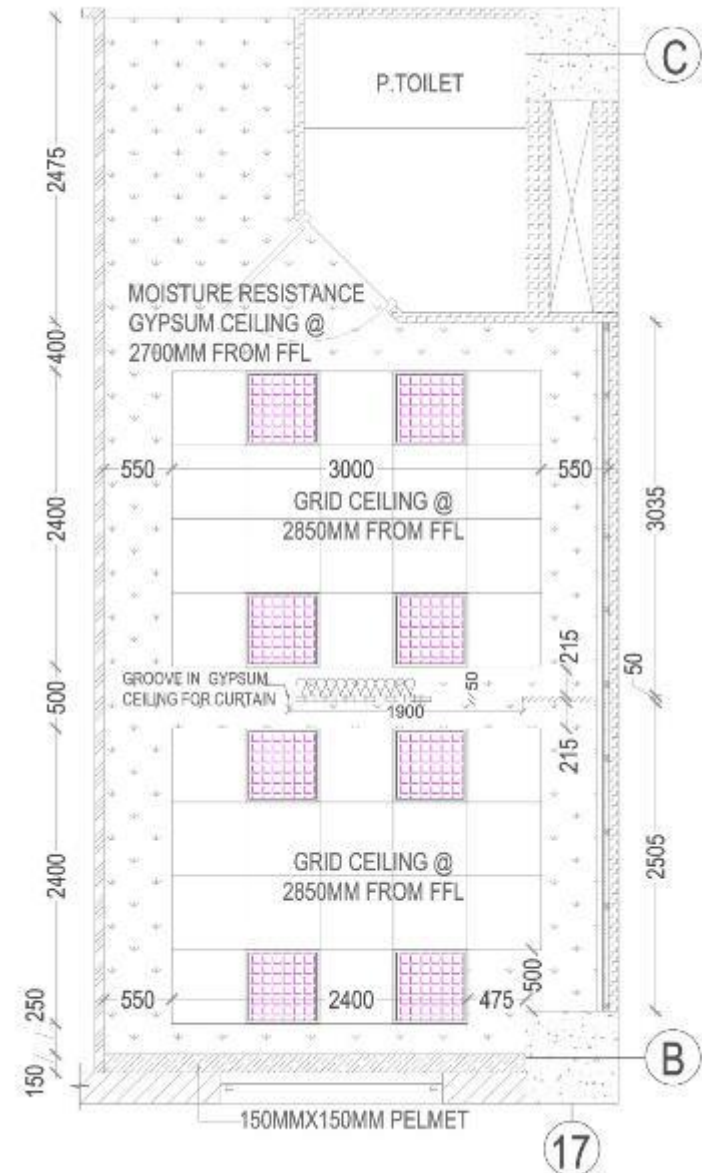
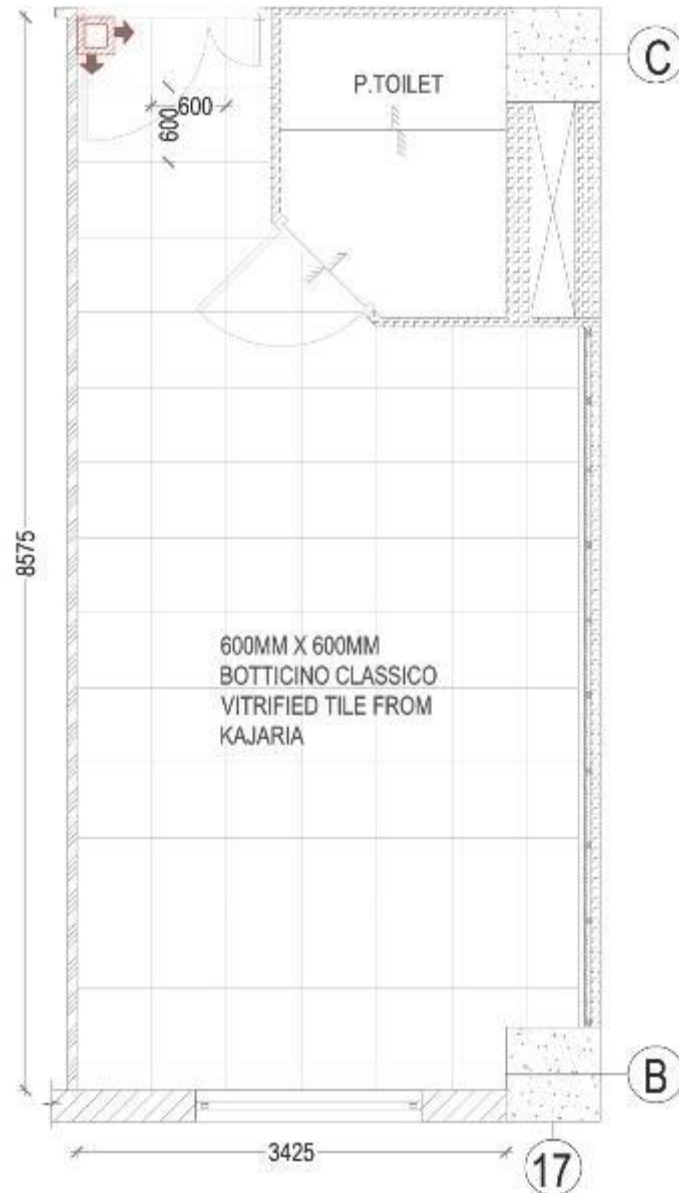



GENERAL WARD VIEW





GENERAL WARD- MATERIAL PALETTE

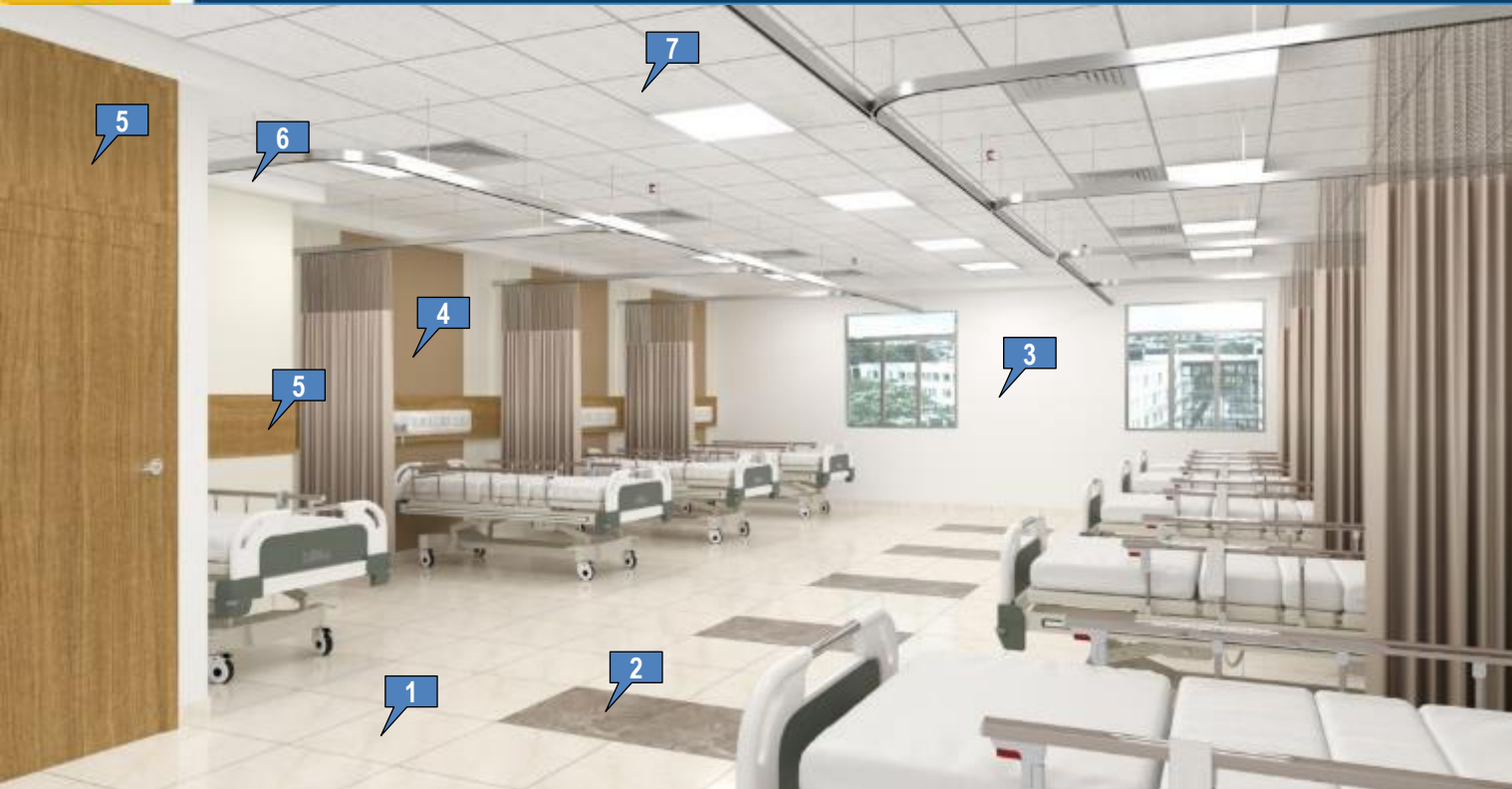

Flooring finish

- 1 600X600mm Vitrified Tile- Tile- 1
- 2 600X600mm Vitrified Tile- Tile- 2

Wall finish

- 3 Approved Paint Finish
- 4 Approved Paint Finish- Accent Colour
- 5 Laminate Panelling- Urban Teak (449- Century Laminates)

Ceiling finish

- 6 MR Gypsum Ceiling @2700mm LVL
- 7 Grid Ceiling @2850mm LVL

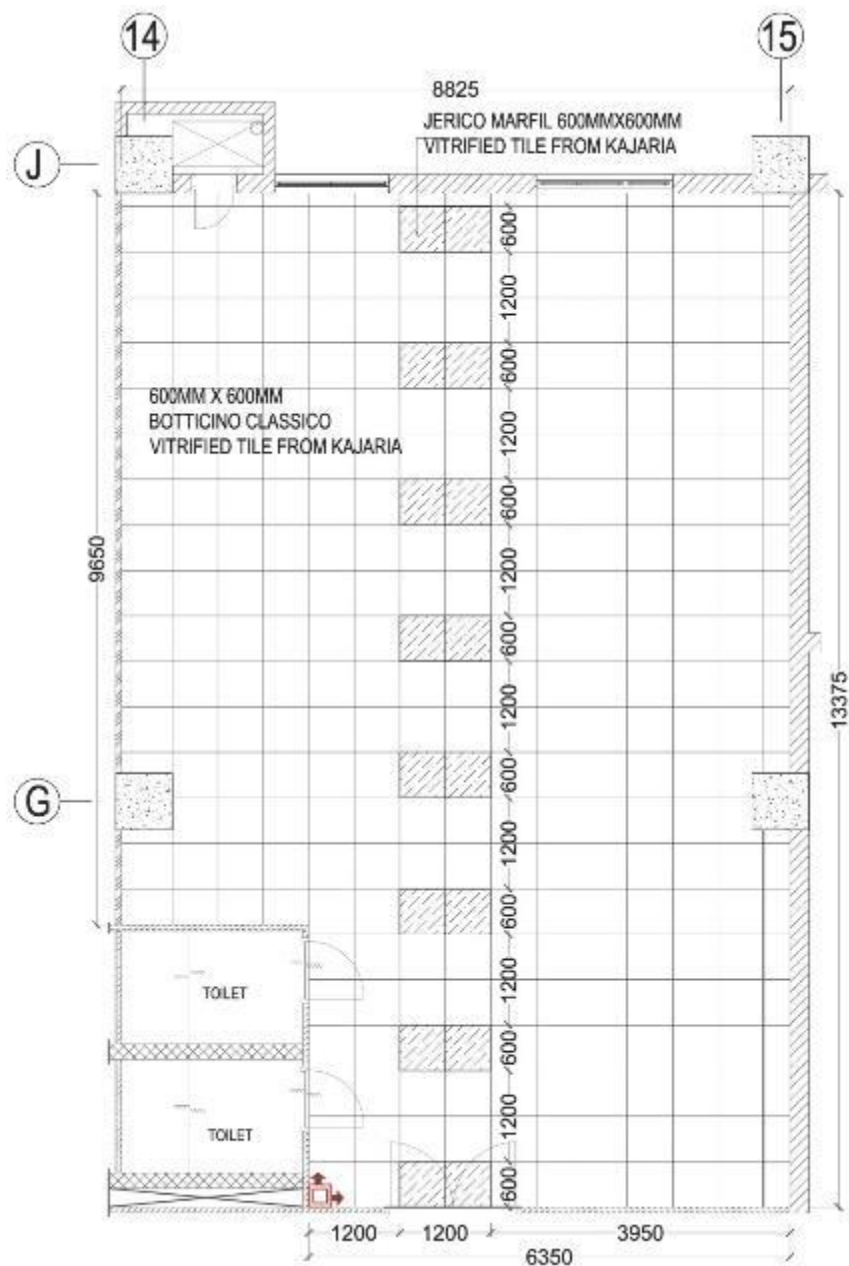

FLOORING PLAN

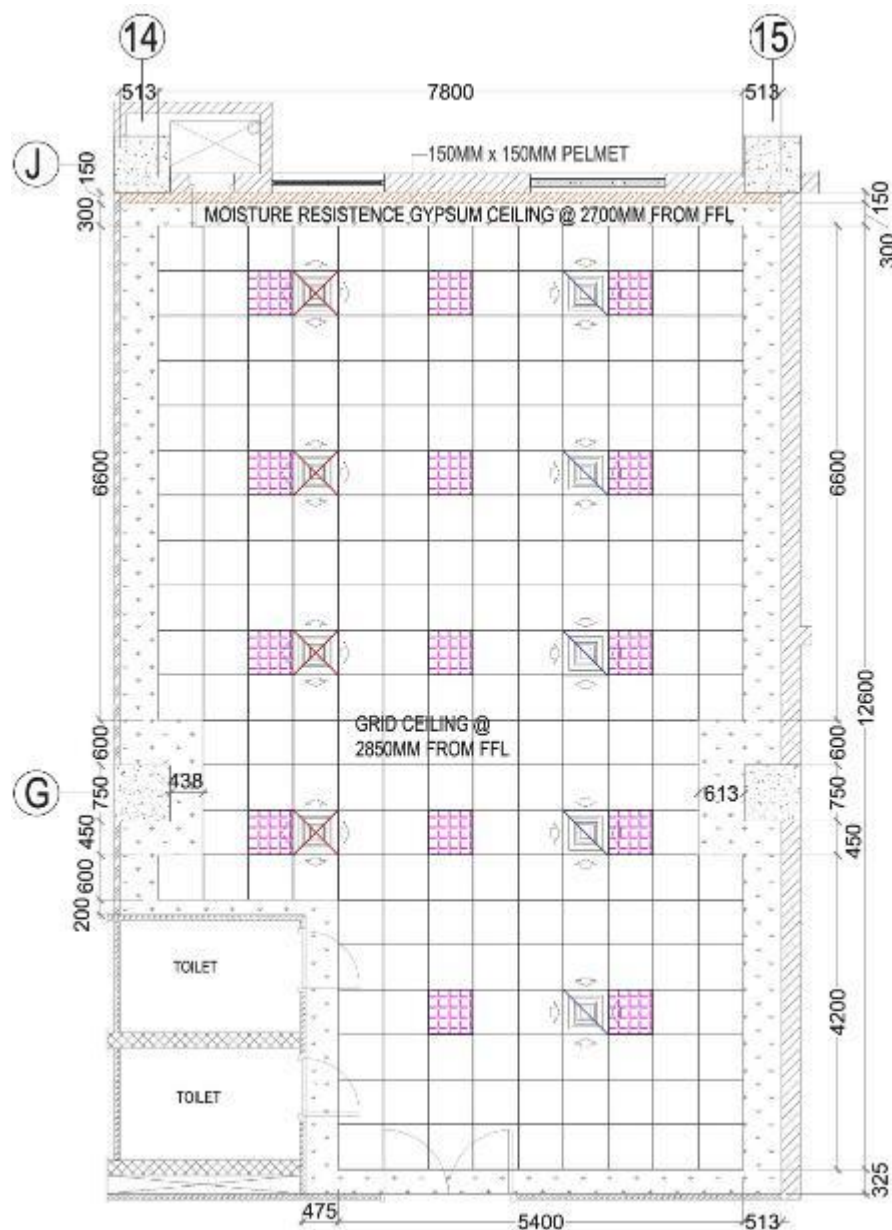

REFLECTED CEILING PLAN



OPERATION THEATER

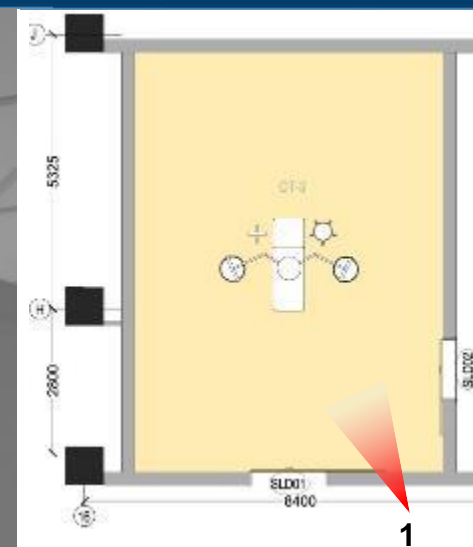



OT- MATERIAL PALETTE



Flooring finish

- 1 Epoxy Flooring- Shade- 1
- 2 Epoxy Flooring- Shade- 2
- 3 Epoxy Flooring- Shade- 3

Wall finish

- 4 Approved Polyurethane Paint

Ceiling finish

- 5 GI Coil Coated Ceiling @2850mm LVL
- 6 MR Gypsum Ceiling @2700mm LVL

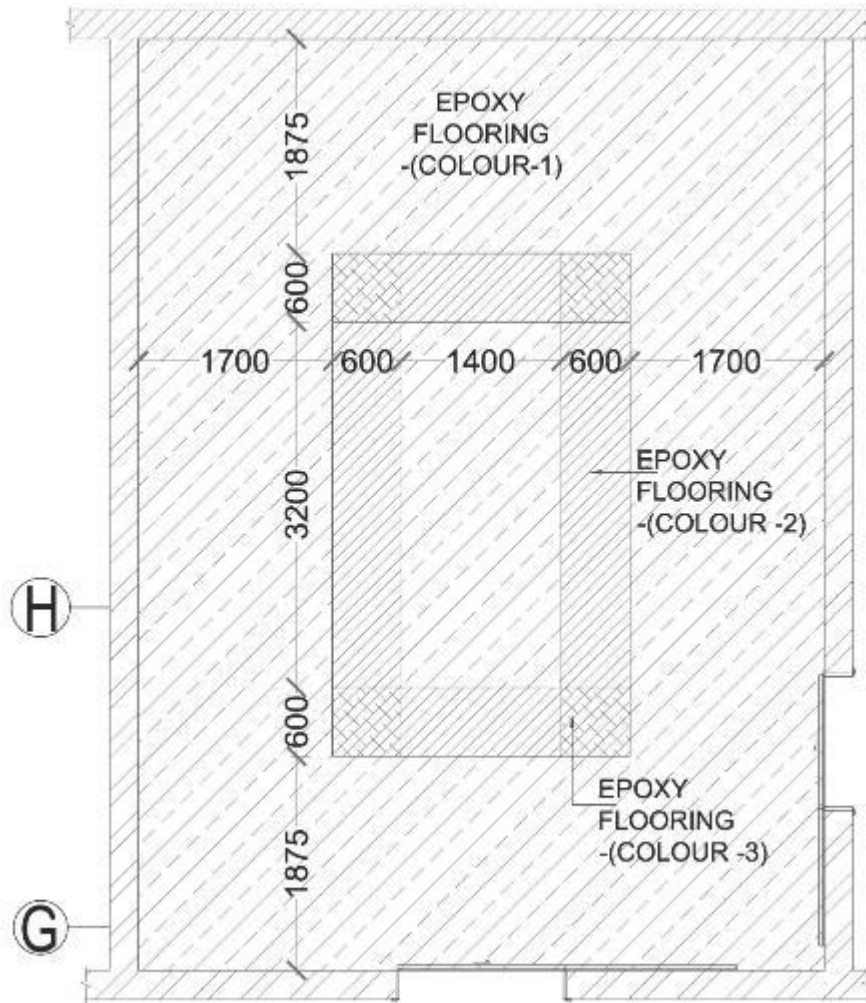

FLOORING PLAN

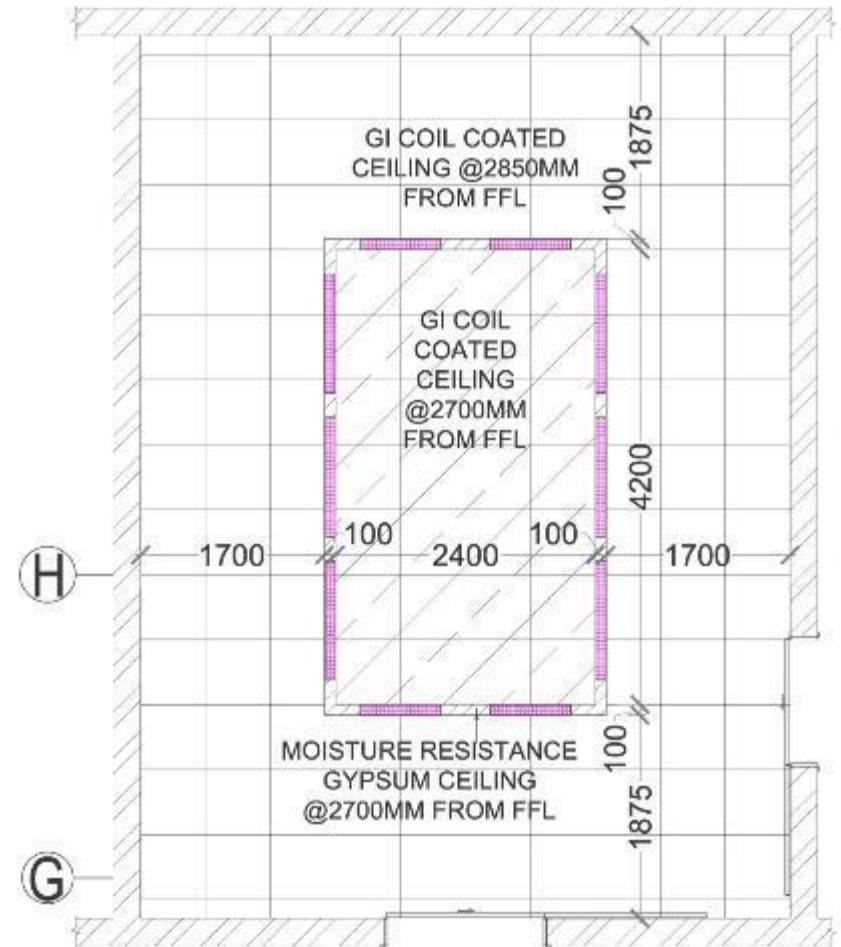

REFLECTED CEILING PLAN



2F ATRIUM & WAITING- VIEW- 1

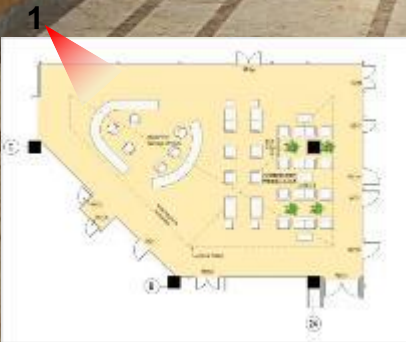
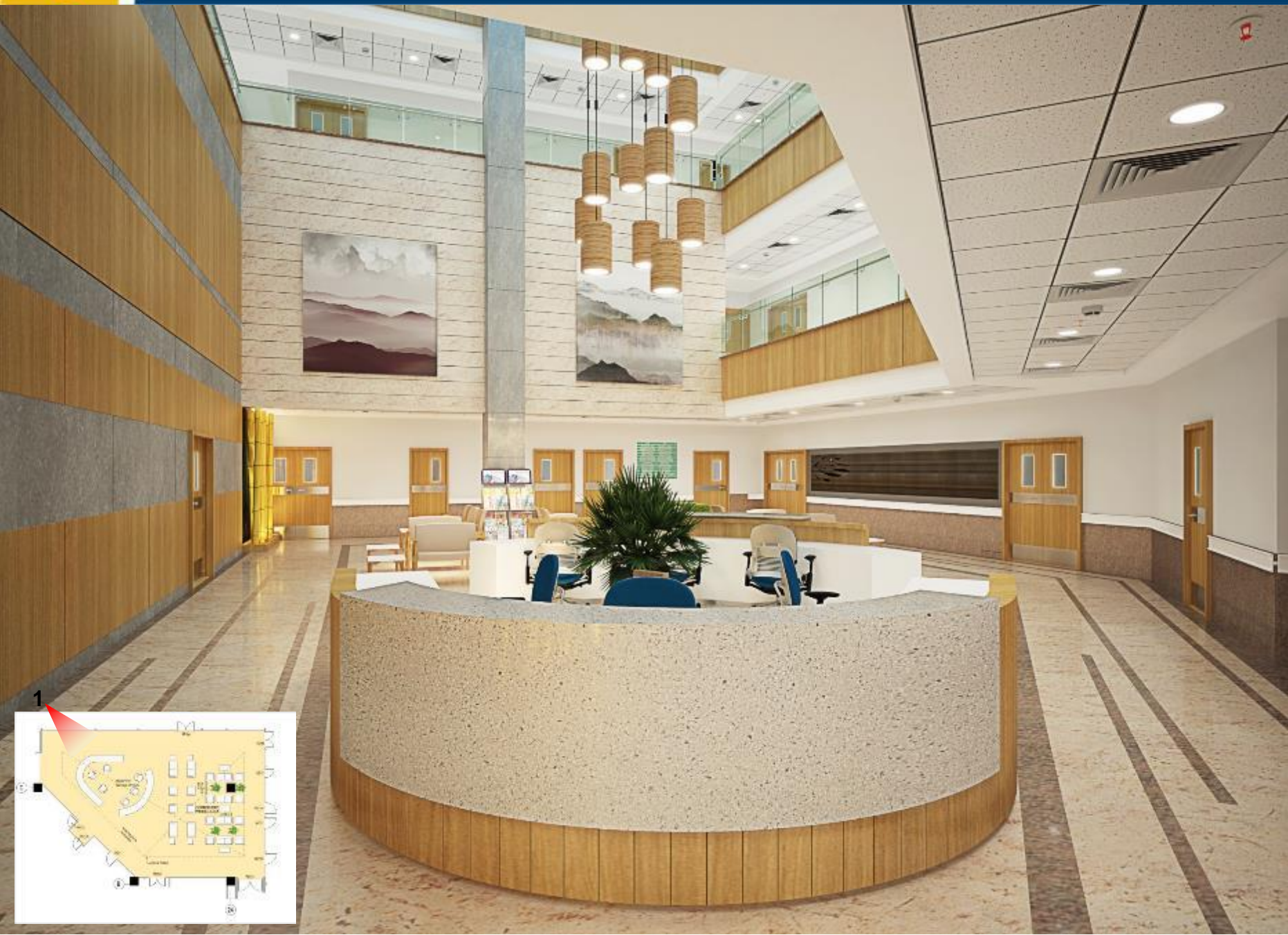



2F ATRIUM & WAITING- VIEW- 2



2



2F ATRIUM & WAITING- VIEW- 3

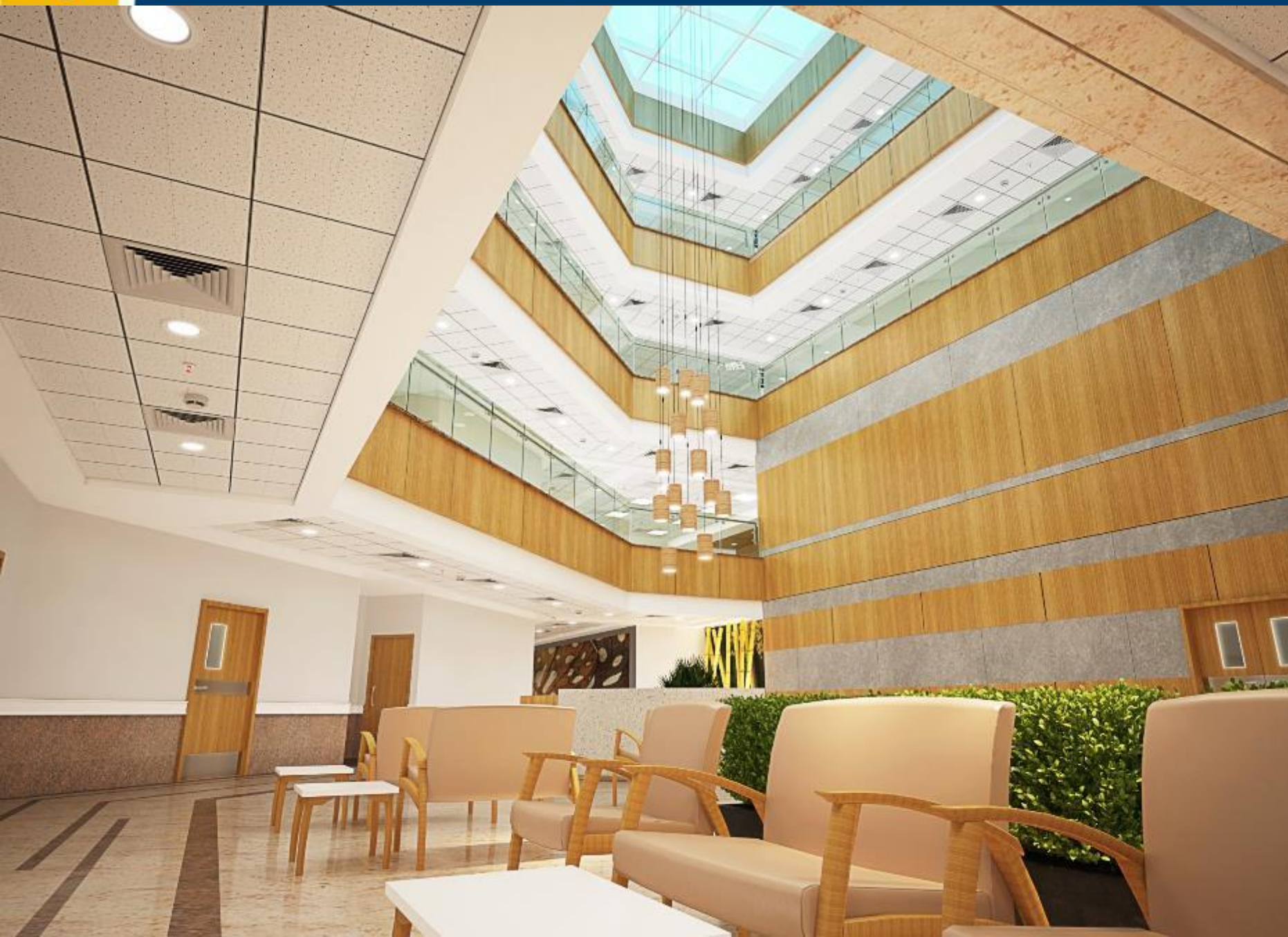



2F ATRIUM & WAITING- MATERIAL PALETTE

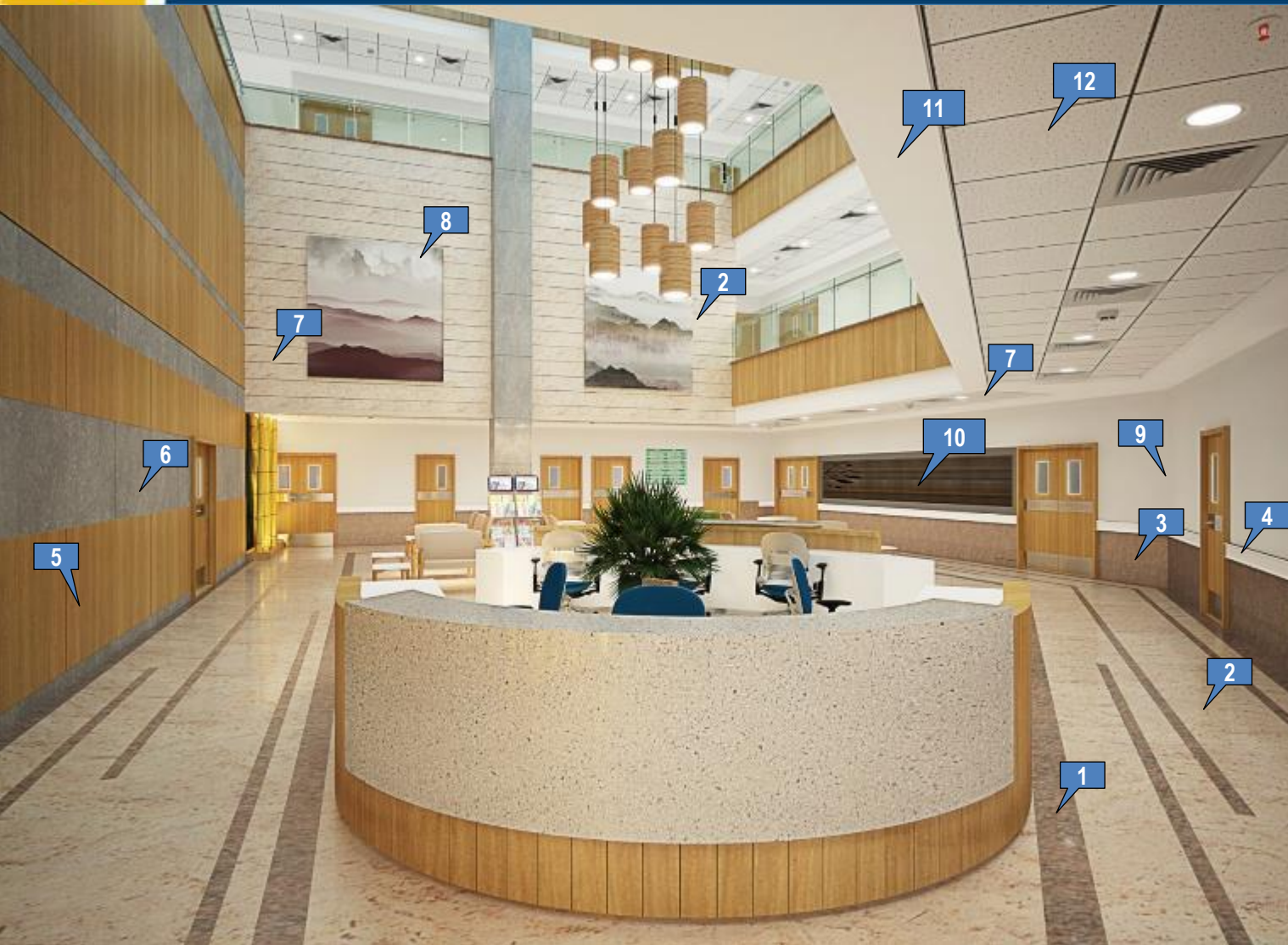

Flooring finish

- 1 Multi Colour Granite
- 2 Shiva Gold Granite

Wall finish

- 3 Multi Colour Granite Cladding
- 4 150mm Ht Acrylic Band- Off White
- 5 Laminate Panelling- Urban Teak (449- Century Laminates)
- 6 Laminate Panelling- Euclid Grey- 5605 (From Greenlam)
- 7 Shiva Gold Granite Cladding
- 8 Approved Art Work
- 9 Approved Paint Finish
- 10 Approved Wall Graphics

Ceiling finish

- 11 MR Gypsum Ceiling @2700mm LVL
- 12 Grid Ceiling @2850mm LVL

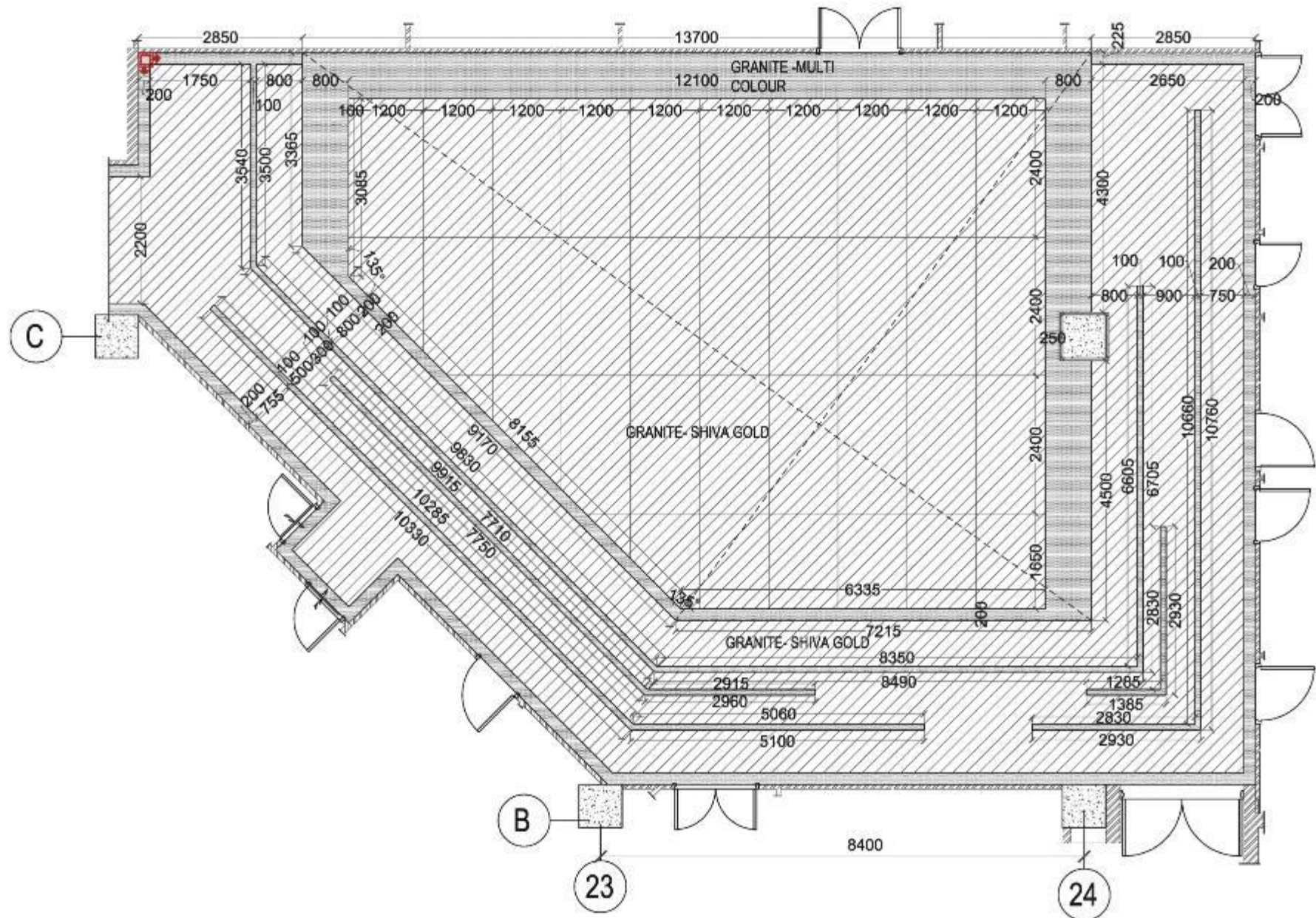

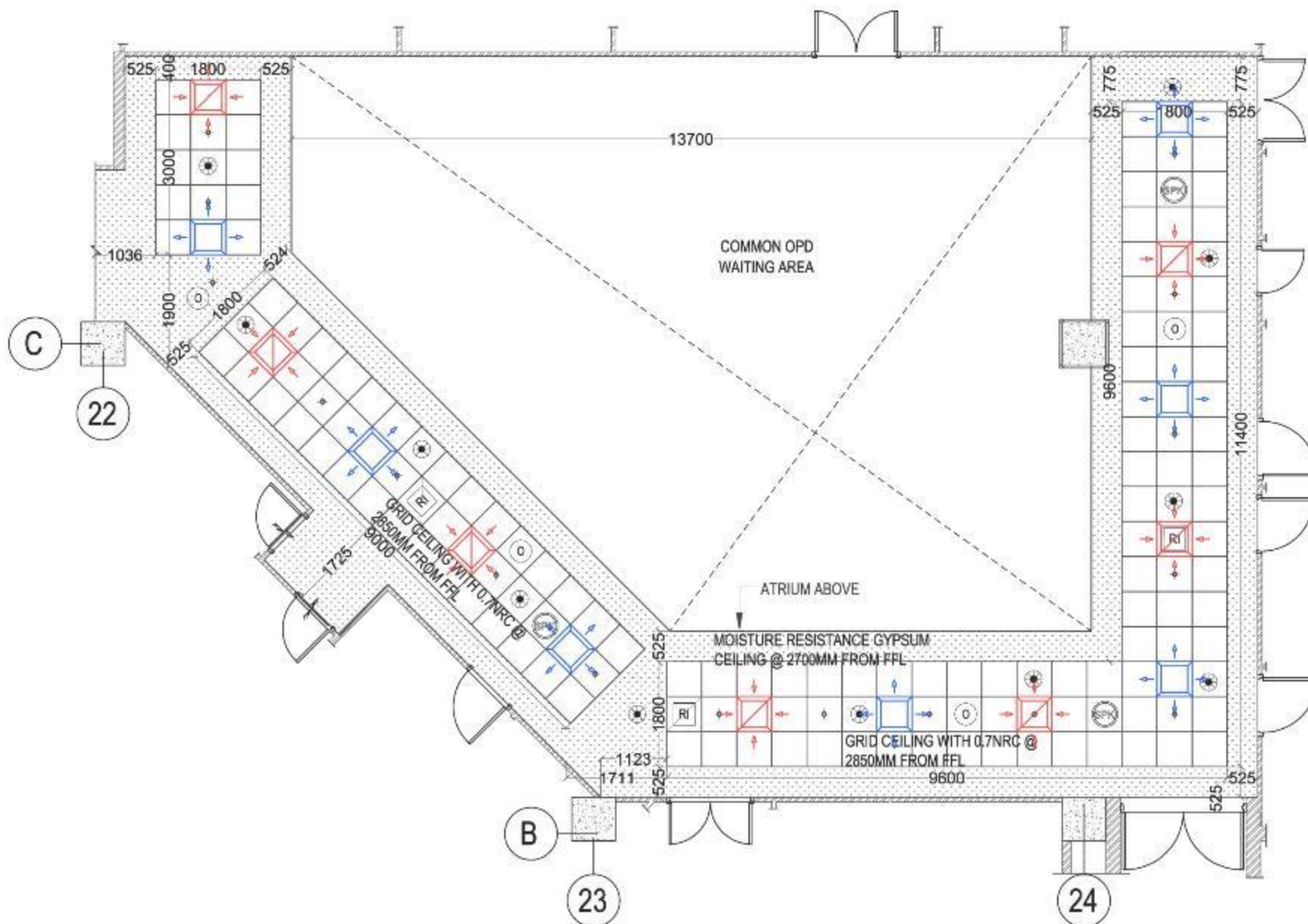



FOURTH FLOOR CORRIDOR

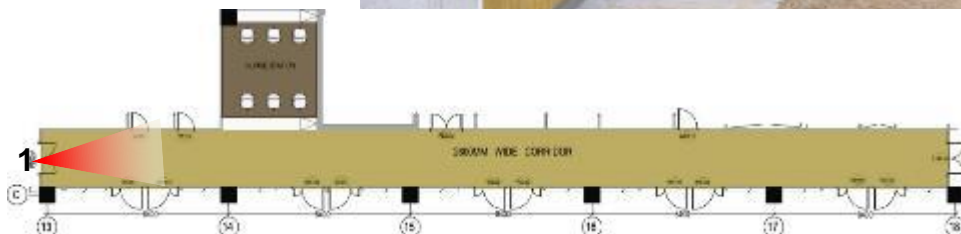
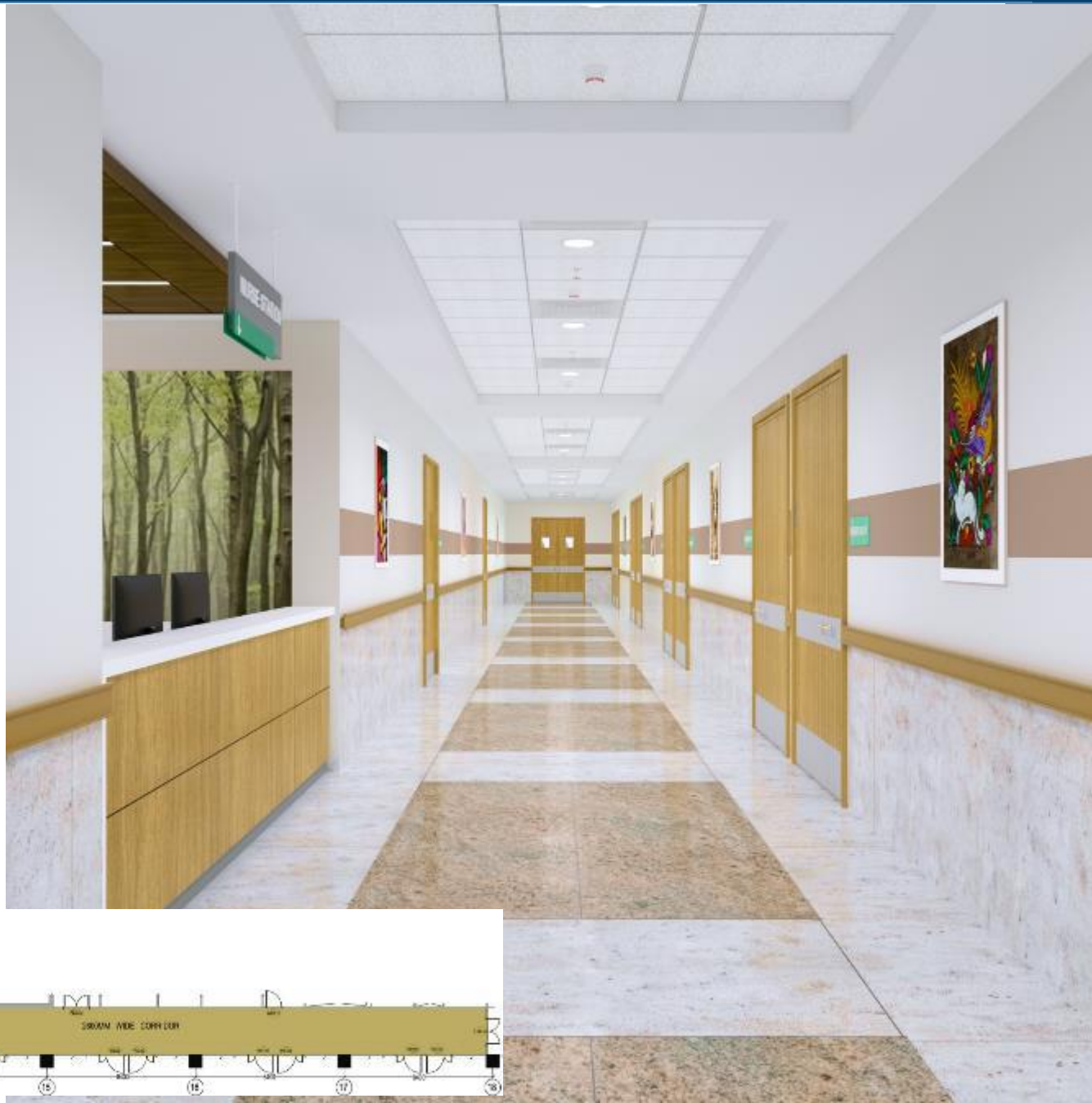



FOURTH FLOOR CORRIDOR- MATERIAL PALETTE



Flooring finish

- 1 Multi Colour Granite
- 2 Shiva Gold Granite

Wall finish

- 3 Shiva Gold Granite Cladding
- 4 150mm Ht Acrylic Band
- 5 Approved Paint Finish
- 6 Approved Paint Finish- Accent Colour- 1
- 7 Approved Paint Finish- Accent Colour- 2
- 8 Approved Art Work
- 9 Approved Wall Graphics

Ceiling finish

- 10 MR Gypsum Ceiling @2700mm LVL
- 11 Grid Ceiling @3000mm LVL

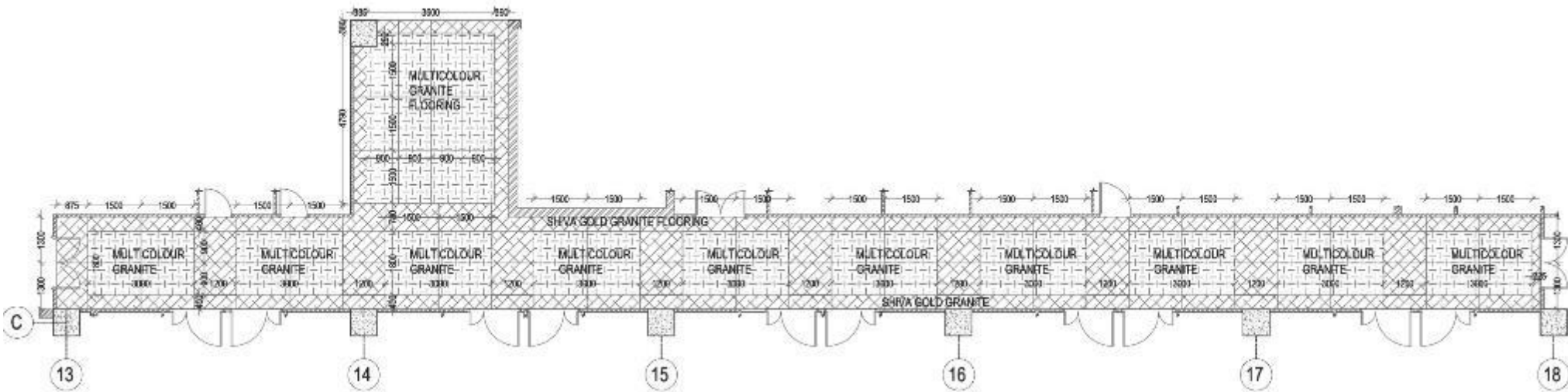

FLOORING PLAN

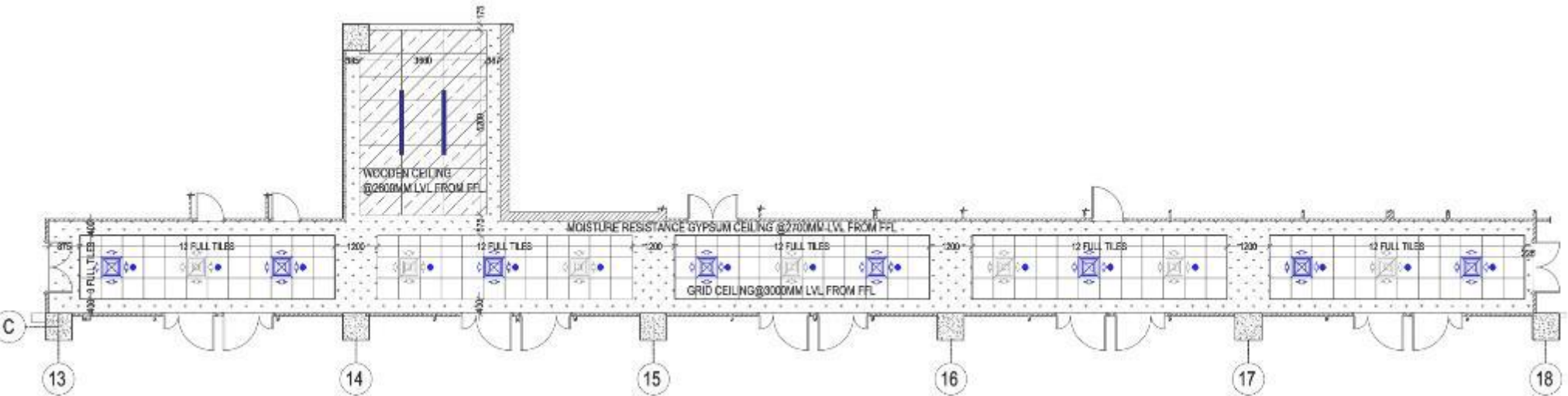

REFLECTED CEILING PLAN



MAIN ENTRANCE LOBBY- VIEW- 3

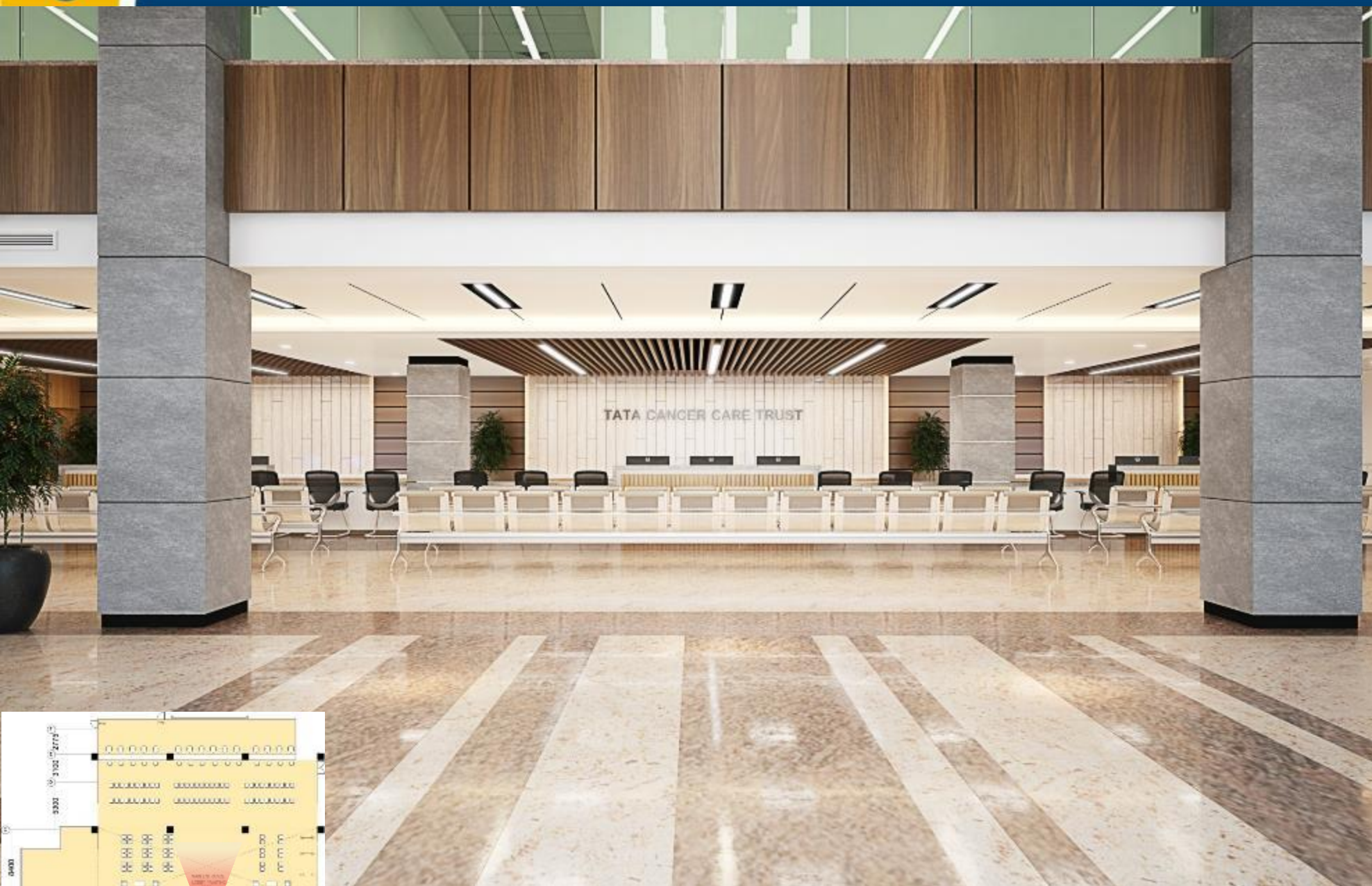



MAIN ENTRANCE LOBBY- VIEW- 4

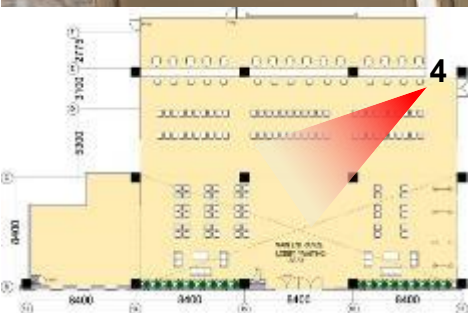



MAIN ENTRANCE LOBBY- VIEW- 1

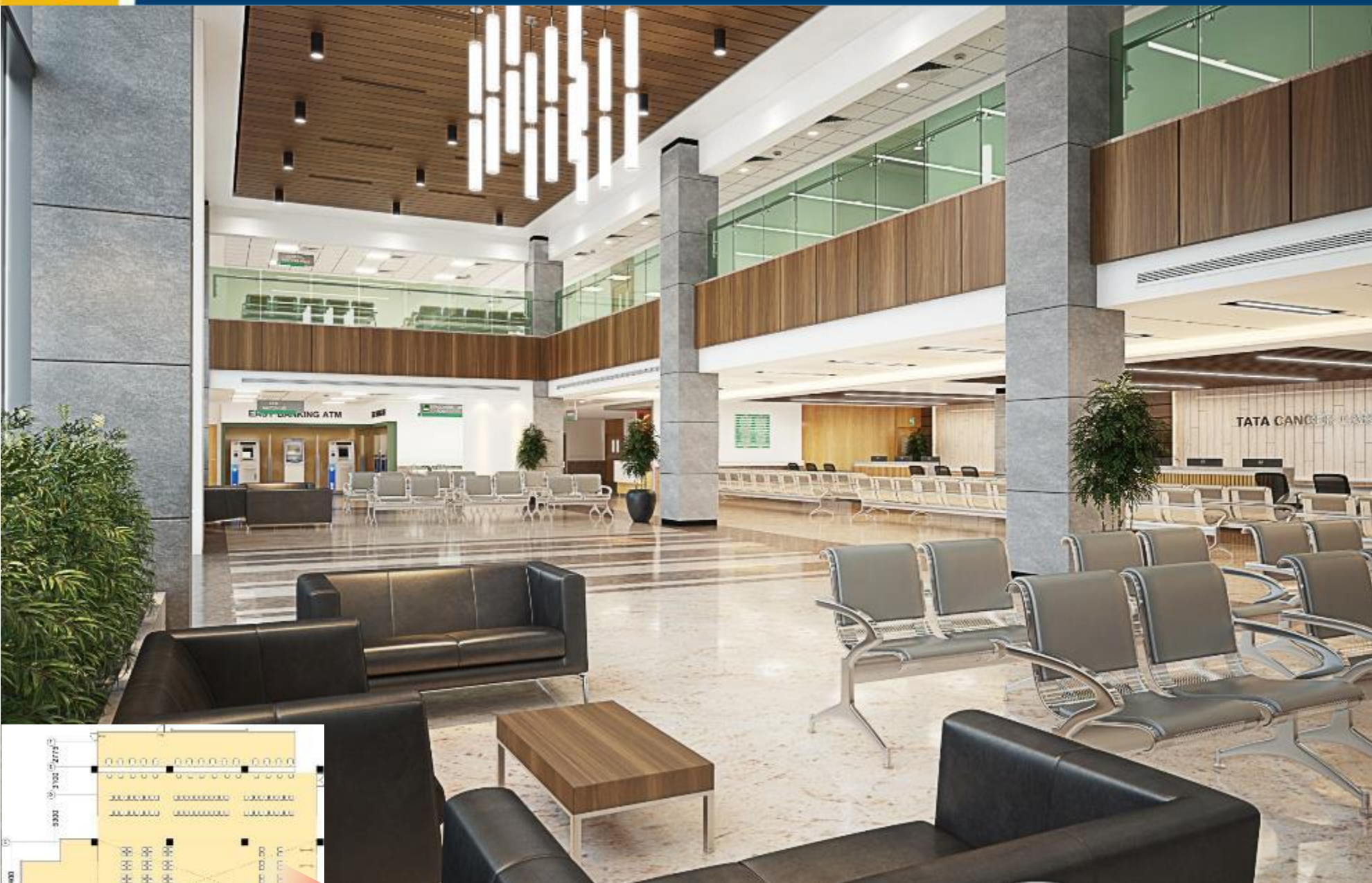



MAIN ENTRANCE LOBBY- VIEW- 1

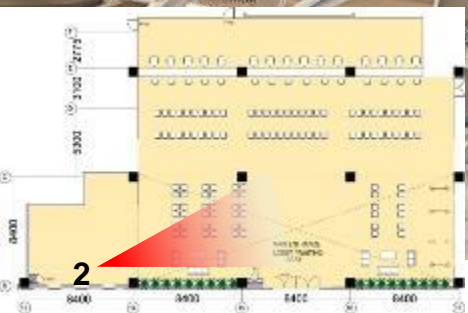



MAIN ENTRANCE LOBBY- MATERIAL PALETTE

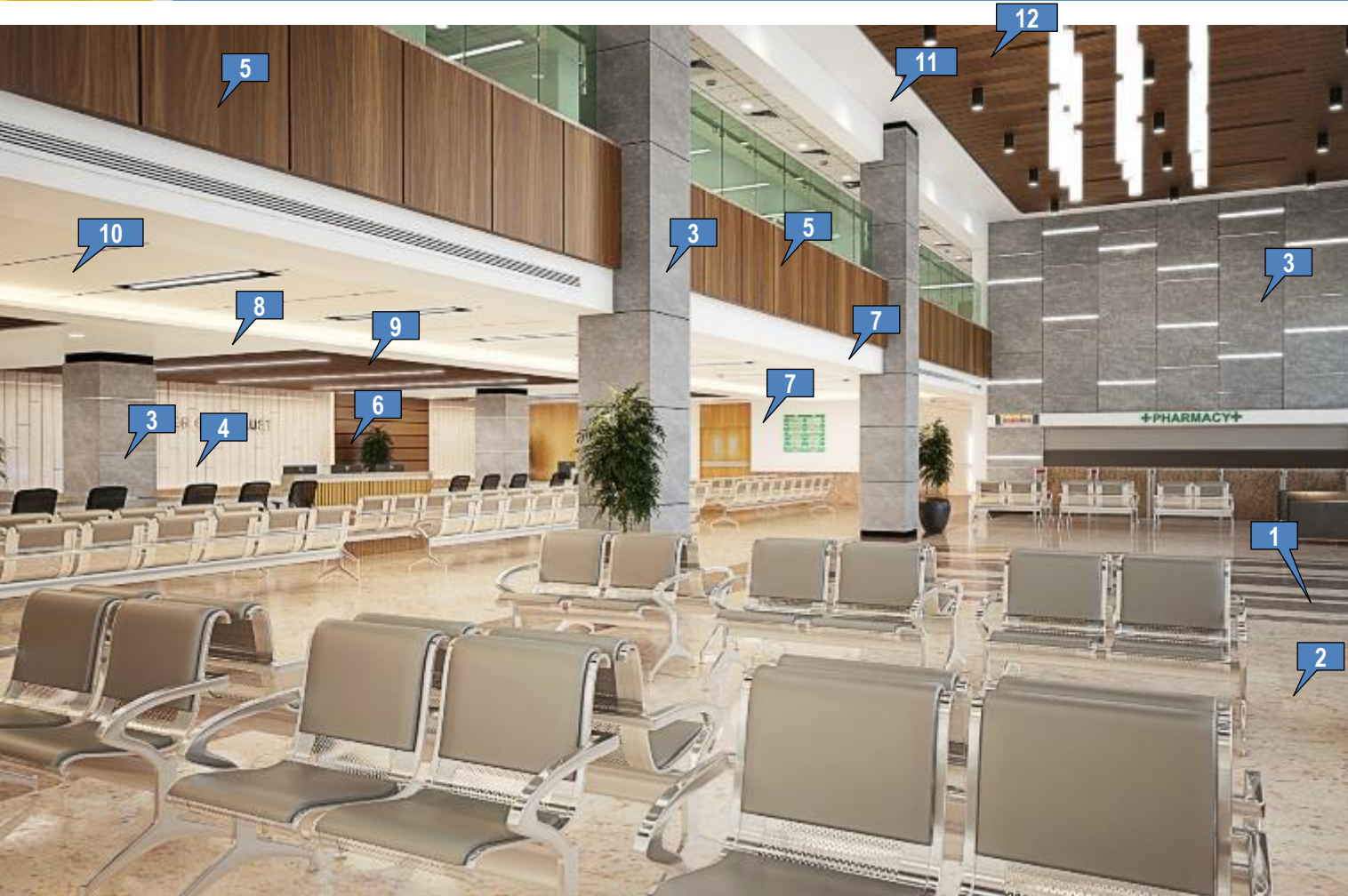

MATERIAL PALLET:

Flooring finish:

- 1 Multi Colour Granite
- 2 Shiva Gold Granite

Wall finish:

- 3 Laminate Panelling- Euclid Grey- 5605 (From Greenlam)
- 4 Shiva Gold Granite Cladding
- 5 Laminate Panelling- Java Teak-449 (From Century Laminates)
- 6 Metal Rafters Cladding
- 7 Paint Finish

Ceiling finish:

- 8 Gypsum Ceiling @2700mm LVL
- 9 Baffle Ceiling @ 2700mm LVL
- 10 Gypsum Ceiling @ 2850mm LVL
- 11 Gypsum Ceiling @ 6500mm LVL
- 12 Metal Plank Ceiling @ 6500mm LVL



THIRD FLOOR- SUB WAITING AREA

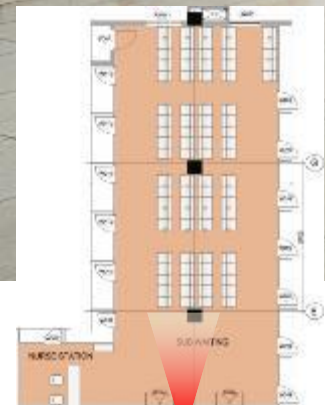



SUB WAITING AREA-MATERIAL PALETTE

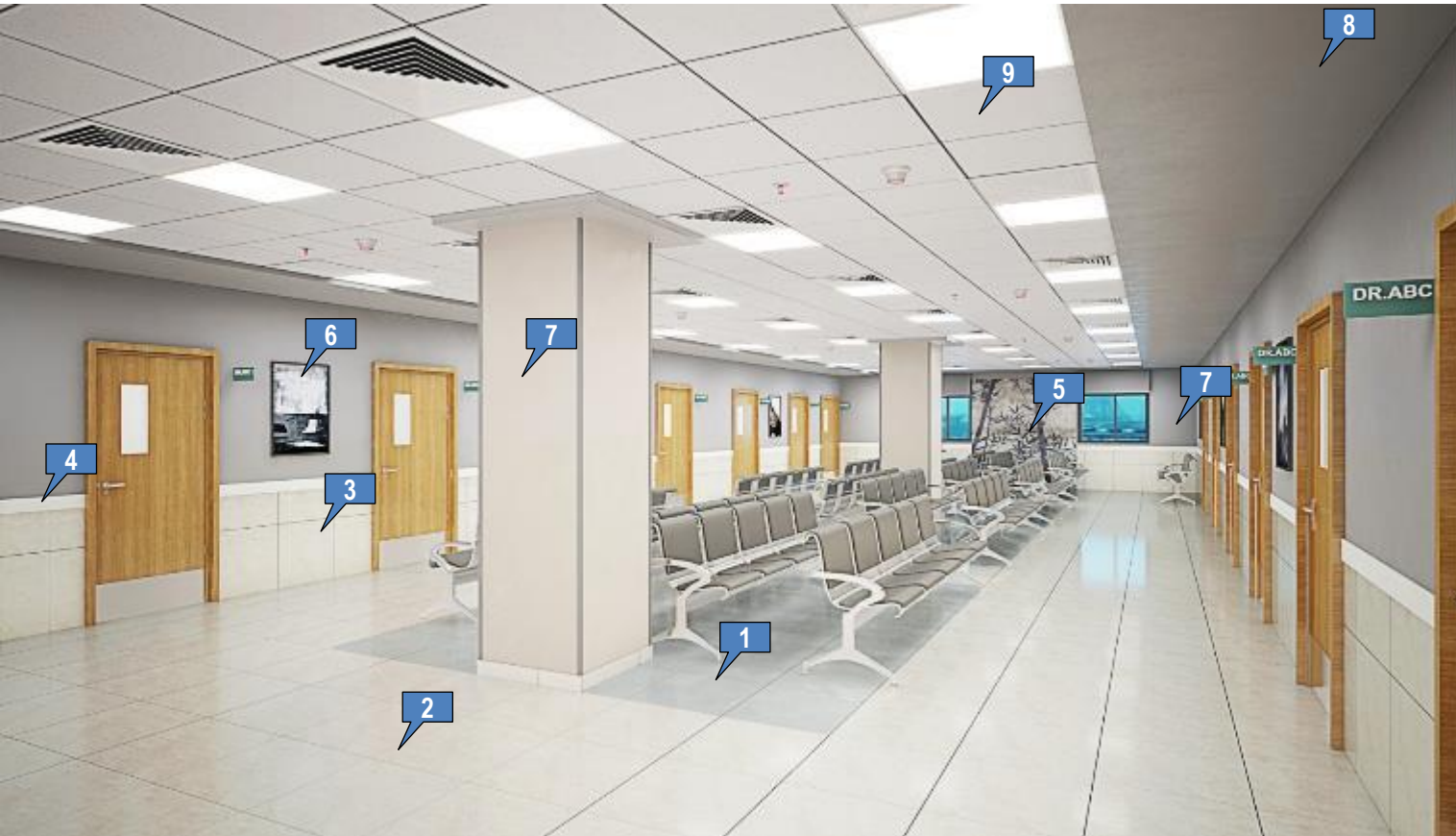

MATERIAL PALLET:

Flooring finish:

- 1 600X600mm Vitrified Tile- Light
- 2 600X600mm Vitrified Tile- Dark

Wall finish:

- 3 600X600mm Vitrified Tile Cladding- Dark
- 4 150mm Ht Acrylic Crash guard
- 5 Wall graphics
- 6 Approved Art Work
- 7 Paint Finish

Ceiling finish:

- 8 Gypsum Ceiling @ 2700mm LVL
- 9 Grid Ceiling @ 2850mm LVL



SINGLE PATIENT WARD-REVISIONS IN FURNITURE LAYOUT

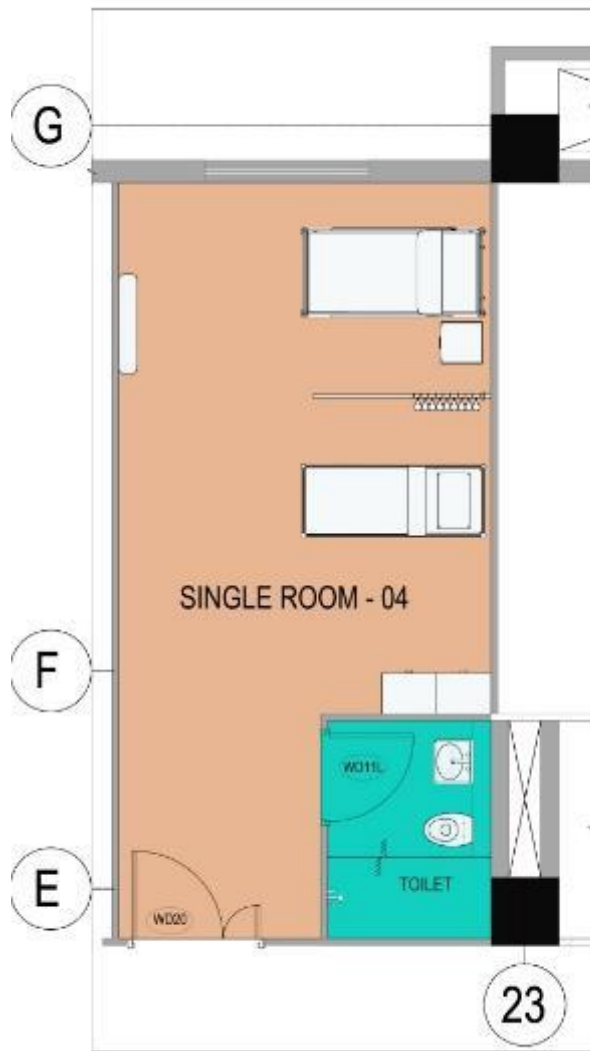

APPROVED LAYOUT ON 29-02-2020

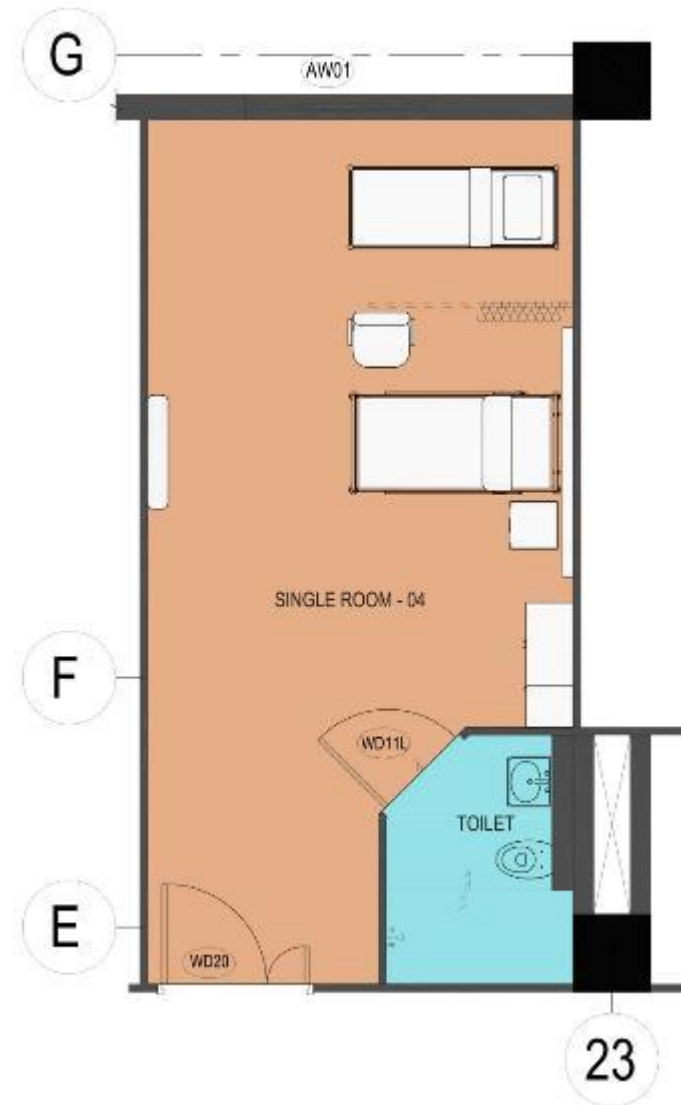

REVISED LAYOUT AS ON 20-05-2020



SINGLE PATIENT WARD

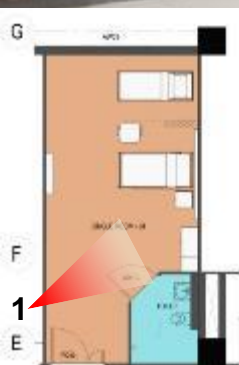



SINGLE PATIENT WARD





SINGLE PATIENT WARD- RCP

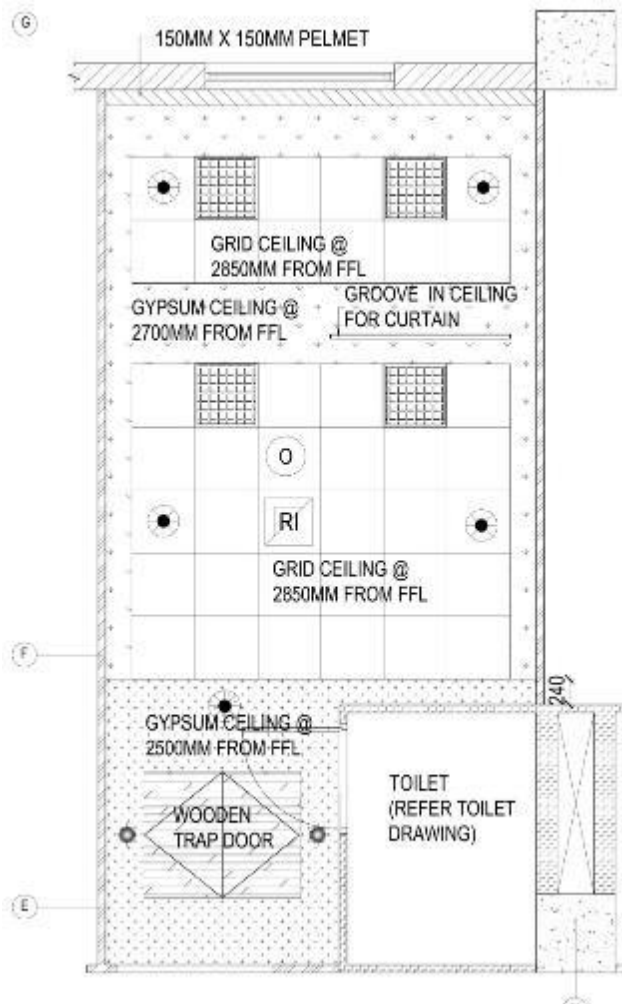

APPROVED RCP ON 29-02-2020

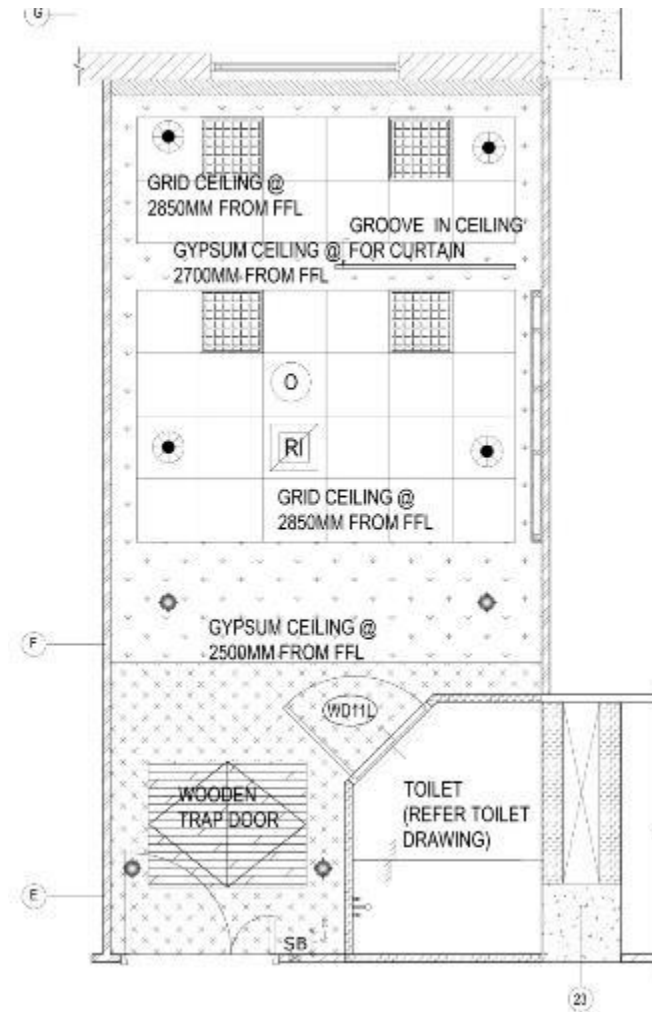

REVISED RCP AS ON 20-05-2020



STAFF CAFETERIA

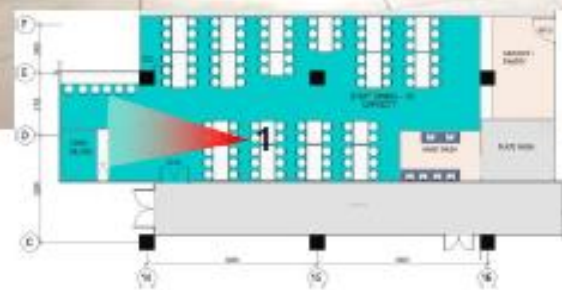
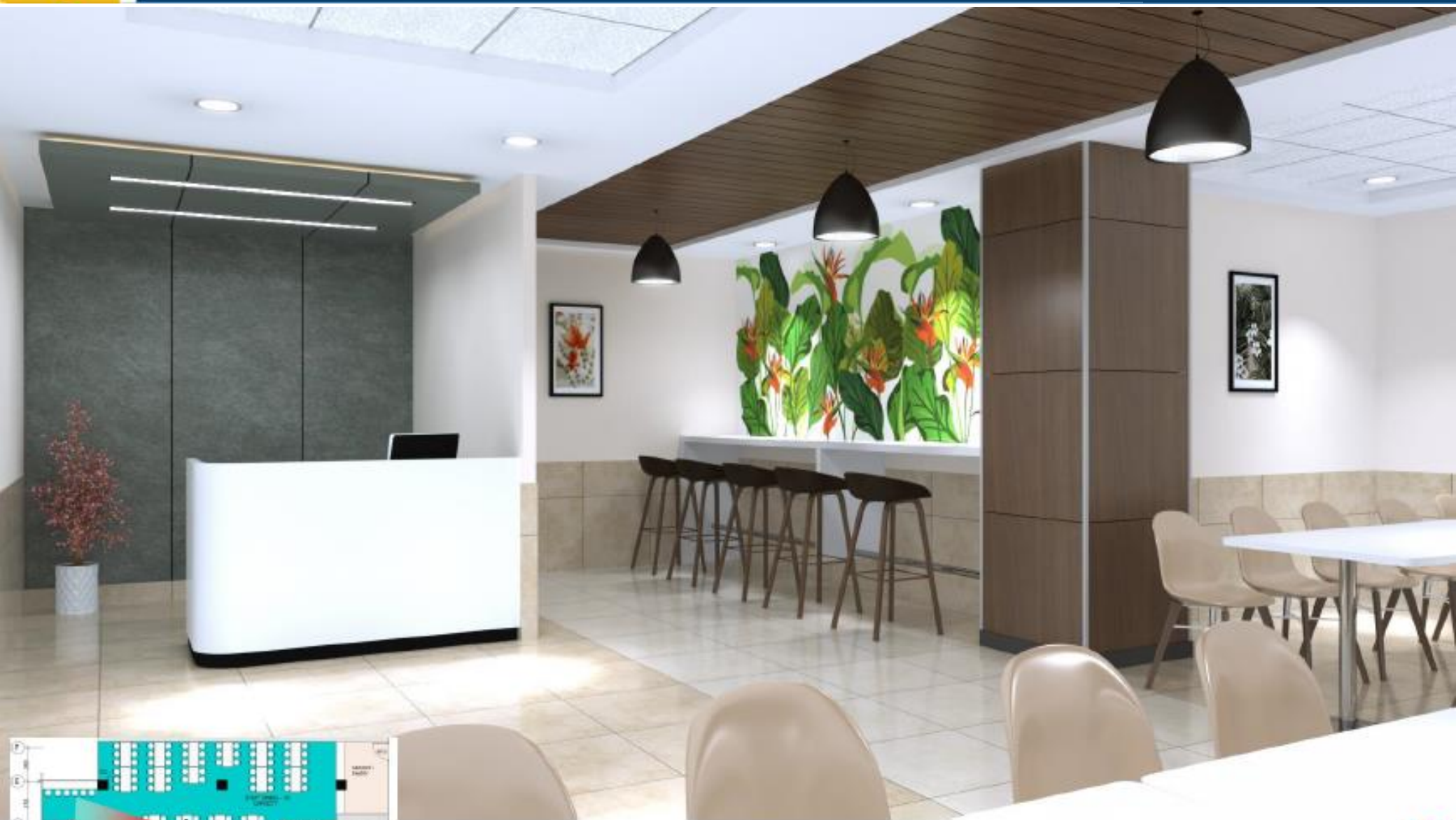



STAFF CAFETERIA

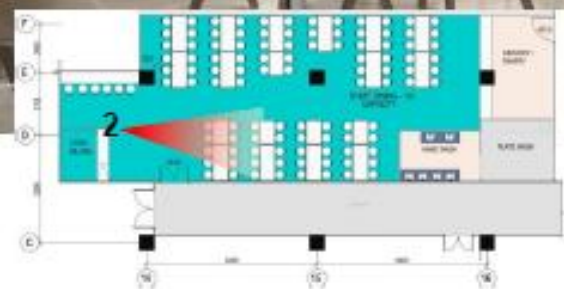



STAFF CAFETERIA



Flooring finish

- 1 600X600mm Vitrified Tile- Light
- 2 600X600mm Vitrified Tile- Dark

Wall finish

- 3 Laminate Panelling- Sud-5034 (From Greenlam)
- 4 600X600mm Vitrified Tile Cladding
- 5 Approved Paint Finish
- 6 Approved Art Work
- 7 Approved Wall Graphics

Ceiling finish

- 8 MR Gypsum Ceiling @2700mm LVL
- 9 Grid Ceiling @2800mm LVL
- 10 Metal Plank Ceiling in Wood Finish @2800mm LVL



THANK YOU